CALL THE TRIBUNE

The Tribune's new telephone numbers are: Business, 206; News, 205. Telephone news to 205.

Coshocton Tribune

THE WEATHER

OHIO:—Fair tonight and Tuesday; not much change in temperature.

FULL INTERNATIONAL NEWS SERVICE NEWS REPORT

AND TIMES-AGE

CIRCULATION BOOKS OPEN TO ALL

VOL. XII, NO. 148. MONDAY EVENING, MAY 9, 1921. THREE CENTS

ALLIED AND GERMAN TROOPS IN SHOULDER TO SHOULDER WARFARE AGAINST POLES IN UPPER SILESIA

Struggle Waxes Hot For Possession Of Territory Awarded To Germany Thru Plebiscite Conducted By League Of Nations—French Fail To Oppose The Polish Rebellion

BERLIN, May 9—A virtual state of war exists in Upper Silesia today, with heavy fighting raging at many points between the Poles on one side and allied troops and the Germans on the other. About 1,000 German military policeman have been sent into the Upper Silesian theatre hostilities, but the reichswehr have not yet been ordered to the scene.

Following the capture of Kreuzberg by Germans, it was reported from that city wounded Polish insurgents who had been taken to thePitschen hospital after capture, admitted that they belonged to the sixth and thirteenth battalions of the regular Polish army which had been sent into Upper Silesia to assist the insurgents.

There are between 25,000 and 30,000 allied troops in Upper Silesia, but the French are making little if any opposition to the advance of the Poles, according to information from Beuthen.

The Poles have fortified the positions and established bridgeheads along the Oder river "front."

PARIS, May 9—The council of ambassadors took up the Upper Silesian strife today and made formal request to Poland to use all possible measures to calm the Polish population in Upper Silesia.

A communication was sent to the inter-allied commission in Upper Silesia asking it to issue a formal statement to the Polish people denying that any formal decision has been taken upon the partition of Upper Silesia as a result of the recent plebiscite.

America participated in the meeting of the ambassadors council, Ambassador Hugh Wallace acting as unofficial observer for the Washington government.

After the meeting it was learned that Great Britain had proposed that those parts of Upper Silesia which are preponderantly German and Polish, be awarded immediately to Germany and Poland, respectively. The British representative argued that this would permit the concentration of allied troops in the disputed territory. France and Italy objected to this procedure and there was no decision.

BERLIN, May 9—With two more days—Tuesday and Wednesday—intervening in which Germany must accept or reject the allied indemnity ultimatum, the country was still without a cabinet today.

Her Mayer-Kaufbeuren, German ambassador to France, who was summoned here by President Ebert and who was asked to form a new ministry with himself as chancellor and foreign minister, spent all day Sunday conferring with political leaders.

It was reported in the press that the ambassador met with such discouragement that he was inclined to reject the offer. He was still in Berlin today.

German officials allege that Great Britain and France have utilized the Poles in Upper Silesia to compel Germany to sign the ultimatum. An unconfirmed report was current in semi-official circles that the intimation has been conveyed to Germany that unless she accepts the allied ultimatum, the allies will be unable to do anything to force the Poles out of Upper Silesia.

LONDON, May 9—The prime ministers of all of the German states have been summoned to Berlin by President Ebert to participate in final deliberations as to whether the alied ultimatum should be accepted or rejected said a Central News dispatch from Berlin this afternoon. It added that the ultimatum would be discussed in the Reichstag Monday.

IMMIGRANT GIRL NOW HEADS FIRM ON WALL STREET

Clara Goldhurst.

Thirteen years ago Clara Goldhurst came to this country, an immigrant from Russia. She was 12 years old and could speak no English. Today she is head of C. Goldhurst and Co., and is the world's first and only put and call dealer. Her office is in the Wall St. district in New York, in the heart of the greatest financial distrcit on earth.

WILSON IS SOON TO BREAK HIS SILENCE DISCUSSI'G AFFAIRS

WASHINGTON, May 9.—Former President Woodrow Wilson will soon break the silence which he has maintained since his departure from the white house on March 4 and will enter into the discussion of international affairs.

This is the belief persons closely connected with the former administration expressed today and it is based upon a close scrutiny of Mr. Wilson's activities since he became a private citizen.

It is known that Mr. Wilson is doing some "scribbling" as he calls it, the nature of which he has not disclosed to even his most intimate friends.

It is also known that he is keeping in the closest possible touch with the international situation. A frequent visitor to the Wilson residence is Norman H. Davis, former under secretary of state and a member of the reparations committee at the Paris peace conference. Bernard M. Baruch of New York, who headed the American representatives on the reparations commission and who was responsible in a large measure for the economic clauses of the Versailles treaty has come to Washington and consulted with Mr. Wilson on more than one occasion. Another frequent visitor has been Senator Carter Glass, of Vriginia. Joseph P. Tumulty, former secretary, is an almost daily visitor. Mr. Tumulty has kept what he has termed a "yellow journal" of editorial comment since he entered upon his secretarial duties more than eight years ago.

Judging from the men whom the former president has conferred with it is believed that Mr. Wilson is preparing what may be termed a "constructive criticism" of the reparations situation.

How this will be offered to the world, Mr. Wilson has not disclosed.

The former president is slowly improving in health. The improvement is not recorded so much in his appearance as in his voice. People who have talked with him recently say his voice has returned to its old-time vigor and resonance and that he is perfectly capable of delivering a public address at this time. There is an almost daily appeal for Mr. Wilson to make speeches and lectures but to all he has turned a deaf ear.

The daily routine of Mr. Wilson since he left the white house has changed but little from that practiced during the last year of his administration. He rises early and partakes of a hearty breakfast. Afterwards he devotes an hour or more to the daily paper, reading wih tthe keenest inter-

(Continued on Page Six)

HOLD-UP MEN GET A $20,000 PAYROLL

DETROIT, May 9.—Twelve men in three autos held up the payroll of the D. U. R. at Illinois-av and Russell-sts at 1:15 this afternoon and escaped with $20,000.

The machines surrounded the automobile, forcing it stop at a curb and the men alighting from all three machines leveled shotguns at the men riding in the pay car.

They rifled the lockboxes of the automobile and then sped away in different directions.

All-American Parade Stirs Cincinnatians

CINCINNATI, May 7—Forty thousand Americans marched in an All American parade here today. Hundreds of thousands lined the streets to witness them march by. Col Theodore Roosevelt, assistant secretary of the navy said, "We will disarm after other nations have done so, not when they agree to do it."

EX-CONVICT TO RUN FOR MAYOR IN TERRE HAUTE

Don M. Roberts.

The Democrats of Terre Haute, Ind., have nominated Don M. Roberts for the office of mayor on their ticket. Roberts held the office once before and has since served a term in the Leavenworth federal prison for participation in election frauds in 1915. The recent primaries gave him a plurality of 2,197 over his opponent.

W. H. DICKEY DIES SUNDAY FOLLOWING THE FIFTH STROKE

Funeral services for William Henry Dickey, aged 63, Cambridge-st, who died at his home Sunday morning at 2 o'clock following five paralytic strokes, was held at the late home on Cambridge-st Monday afternoon at 2 o'clock in charge of Rev. Joseph Speer. Burial was made in South Lawn cemetery.

Mr. Dickey has been confined to his bed for the past two weeks suffering from his last paralytic stroke. He was the victim of five attacks, suffered within the past few years.

W. H. Dickey was born on a farm in Mill Creek-tp. He made his home on this farm with his parents until later in life when he moved to the state of Kansas. He lived in Kansas for six years. He has made his home in Coshocton for a number of years.

Mr. Dickey was a well known stock dealer in Coshocton-co. He was the oldest stock buyer in Coshocton-co. He followed this occupation since a young man and had been engaged in this kind of business until a few years ago when he retired, due to ill health.

Mr. Dickey was a member of the local Presbyterian church, having become affiliated with that church several years ago. He was a highly respected man, of unusually wide acquaintance.

Mr. Dickey married Miss Jennie June Belcer forty three years ago. She and one son, Karl Dickey, Brady Lake, O., survive the husband and father.

The late Mr. Dickey was a member of the Odd Fellows lodge, having joined that organization at West Lafayette a number of years ago.

Continue Hot School Lunches On Warm Days

The continuance of the hot school lunch when the war mdays come is urged by some economics specialists of the Ohio State University. The aid to digestion and other advantages which it offers is the same in warm weather as in cold, it is said. Teachers find that when hot food is served, the children eat in a more orderly manner and throw less of it away.

COMMUNISTS URGE FLOODING OF THE RUHR COAL MINES

German Inhabitants Show A Passive Interest In French Occupation

TROUBLE NOT LIKELY

Peace And Work Hoped For Regardless Of The Master's Identity

DUSSELDORF, May 9 — German and Russian Communists are becoming active in the northern part of the Ruhr district. They distributed circulars today urging the workers to flood the coal mines if the French troops march into the district upon the expiration of the allied ultimatum Thursday morning. On the whole, however, the Ruhr is quiet and the bulk of the people have adopted a "don't care" attitude.

The billeting of the French reinforcements from Paris has been completed General Degoutte who now is on the scene can concentrate his forces at a given spot within a few hours.

The Belgians in the Wesel district are also ready to move forward at a moment's notice. Their movements will be directed by the French.

The French outposts have been advanced within two miles of the neutral zone and to a point less than 12 miles from the Essen-Ratingen-Bochum road. A regiment of French cavalry has occupied both Ratingen and Bochum. French army officers at Ratingen listened to a sermon in the Church of the Ascension Sunday when the pastor, Rev. Dr. Dunning, preached against the military occupation of the Ruhr and urged the German government not to pay.

The moderate element of the population desires a continuance of peace and work, whether the affairs of the district are administered by the

(Continued on Page Six)

HEART TROUBLE IS FATAL TO MRS. AKE AT BACHERT HOME

Mrs. Maybelle M. Ake, aged 53, died at the home of E. A. Bachert 345 south Fourth-st Monday morning at 6:45 o'clock as a result of a heart attack following an operation she underwent at the City hospital six weeks ago. Her condition had been serious for the past few weeks following her operation.

Miss Maybelle M. Richardson was born April 18, 1868 in Waynesboro, Pa. She spent most of her early life in Canton and Cleveland. She was married to Samuel Willard Ake, November 18, 1893. He died within a year after the marriage.

While in Canton, Mrs. Ake became a member of the Trinity Reformed Lutheran church. She was a constant member of that body while in that city and always took active part in all religious work

She had a winning personality and possessed a jovial disposition and christian character.

Mrs. Ake came to Coshocton in 1908 and had been making her home in this city since that time.

She is survived by one son, Ross Ake, Coshocton and the following half brothers and sisters - Mrs. George W. Smith and Frank S. Miller, of Painesville, O. A. S. Miller, Herbert Miller and C. E. Miller of Cleveland.

The funeral services will be private, at the Bachert home on Fourth-st Tuesday afternoon at 2 o'clock. Burial will be made in South Lawn cemetery.

MINISTERS DISCUSS RESULTS AND METHODS IN DISTRIBUT'N OF RURAL CHURCH ACTIVITIES

A general discussion of church conditions shown in other counties by the recent survey of all the churches in the state, was participated in by a large representation from Coshocton-co churches at the county conference which opened Monday morning at 10 o'clock at the local Methodist Protestant church.

At the afternoon session, which opened at 1:30 the conditions shown in this county were taken up. The survey shows that this county has 76 rural and village churches with a total resident enrollment of 6,246. The report deals in detail particularly with the 74 Protestant churches of 16 denominations, with a combined resident membership of 6,041. The rural and village population from which this enrollment is drawn totals 18,748. There are 22 abandoned churches in the county according to the survey.

The 74 Protestant churches are served by 38 pastors, of whom only 32 devote full time to the ministry, the others having outside occupations. Three ministers serve five churches each and eight others serve four churches each. As a result of the division of ministerial time, 45 of the 74 churches have services less often than once a week.

All these findings will be taken into consideration by the conference and an attempt to remedy some of the poor conditions and improve the good ones will be made. The advisability of establishing a county federation of all the Protestant churches will also be considered and a decision on all suggestions arrived at during the evening session, which begins at 7:30.

The object of the conference is to increase the efficiency of the churches and to eliminate overlapping of effort.

BRITAIN PROMISES HER SUPPORT TO AMERICA IN CONTROVERSY WITH JAPAN OVER YAP ISLE

Official Reply Has Not Been Received From The British Government By Secretary Hughes, But Diplomatic Assurances Have Been Advanced

WASHINGTON, May 9—Great Britain has given informal assurances to the United States that she will support the American contention with regard to the island of Yap and other mandated territories in which this government has set up claims of equality with other victors in the war with German, according to information prevailing today in diplomatic circles.

While the state department officially is still awaiting a British reply to Secretary Hughes' recent note, it is understood that the same informal conferences which resulted in the decision to American representation on the allied councils resulted also in an understanding with Great Britain that the American claims in Yap will have the support of our erstwhile allies.

During the last two weeks Sir Auckland Geddes, the British ambassador has held a number of informal conferences with the secretary of state. The subject and the conclusions reached have not been disclosed but it is believed that such assurances were given Secretary Hughes that he felt no hesitancy in advocating the resumption of American participation in the European councils.

Prior to this conference with the British ambassador, the state department permitted the impression to go forth that American representatives could hardly sit on the supreme council until the allies had indicated their attitude on the Yap protest by replying to the note of Secretary Hughes.

After the conferences it was admitted that this government viewed the Yap question and the problem presented by German reparations in no way serve to embarass the representatives of the United States in their dealing with the questions as members of these high commissions.

It was stated that "no particular concern" was felt about Yap.

Secretary Hughes dispatchtd his now famous declaration of principles to the four great powers, Great Britain France, Japan and Italy April 2, five weeks ago today.

Since that time, replies have been received from France and Italy, Japan and Great Britain so far as is known have not replied officially.

France was first to answer. The French expressed a sympathetic appreciation of the position assumtd by the United States and while not definitely committing herself to support the American case, her reply was strongly indicative of such support. Italy frankly and openly aligned herself with the United States on the proposition. It was indicated that the Italian position was much the same as that of the United States—Italy having got nothing much in the distribution of former German possession except the good wishes of the rest of the allies. The spoils were fairly well split up between Great Britain and France of the old German possessions in the Pacific.

When the Yap mandate is again taken up by the supreme council, Col. George Harvey, the personal representative of the president of the United States will be on hand to press home the points raised in Secretary Hughes' note—the principal ont of which is that the United States contributed equally to the winning of the war which made mandates possible, and as an equal contributor should be

(Continued on Page Six)

MRS. STILLMAN SNAPPED AT HEARING

Mrs. James A. Stillman, photographed at a recent session of hearing before Referee Gleason in New York.

Admission of one of the letters from the Canadian guide to her in which he called her "dear honey," and the testimony of a doctor that she once stated the guide was the father of her child, have only served to make Mrs. James A. Stillman more determined to "fight to a finish" the divorce suit started by the multi-millionaire banker. Hearing on the divorce suit is now on in New York before Referee Daniel J. Gleason. The guide is Fred Beauvais, caretaker at the Stillman home at one time and guide for the Stillmans at their northern lodge near Three Rivers, Canada.

MRS. STILLMAN CONFESSED "FRED" HAD PROVIDED ATTENTION BANKER HUSBAND HAD NEGLECTED CRUELLY

NEW YORK, May 9.—"Fred has come into my life," wrote Mrs. Fifi Potter Stillman to her husband in the famous alleged hysteria letter, part of which was made public today.

It is the document which James A. Stillman, her multi-millionaire husband, has been battling vainly thru his attorneys to introduce as "crushing" evidence in his suit for divorce. It is what his counsel characterized as "the letter of confession."

The brief line quoted above is the only reference to Fred K. Beauvais, half breed Indian guide whom Stillman accuses of being the father of young Guy Stillman.

The rest of the letter is the frantic effusion of a woman, heart broken, lonely, and despondent over lack of attention from her husband Here is the full text of that portion of the document which today saw the light of "pitiless publicity" for the first time.—

"I have always been on the square with you. Our difficulties started when your father made it plain that he did not want you to marry me. You know that we have grown apart from each other.

"That was not my fault I wanted you to come to me, but you would not do so. You left me up in the country all alone, and it was so cold

"I was so lonely and wanted you, but you would not come I am heartbroken

"Fred has come into my life. It might have been different had you shown me the attention I was entitled too and came home when I appealed to you"

There, abruptly ends the published part Whether the rest, said to be infinitely more sensational will be published was still doubted today.

The letter written on the stationery of the Iroquois hotel at Buffalo, N. Y., under date of April 12, 1918, bears the appellation "Dear Jimmy" which was Mrs. Stillmans pet name for her husband.

It was written about seven months before the birth of little Guy.

NEW PHILADELPHIA MAYOR IS ASKED TO RESIGN HIS OFFICE

Because he was drinking a cup of coffee in a restaurant which was raided in search of liquor Saturday night, Mayor Walter H Schen of New Philadelphia was asked to resign his office Monday

The restaurant was raided by Sheriff Shonk and Prosecutor Russell C Bowers. According to Bowers, the mayor and several companions was seated at a table drinking coffee when the raiding officers entered the restaurant and found a jug of liquor concealed behind a picture, a short distance from the table and several barrels of wine in the cellar

The mayor was informed by the prosecutor that unless he resigned he would have to face charges filed against him with the governor.

THREE JUGGED ON DRINKING CHARGE

Two men giving their names as Dock Crat and Pete Huff were fined $10 and costs by Mayor Tish Sunday evening on a charge of intoxication

Elwood Murphy was arrested Sunday evening on the same charge. When he appeared before the mayor Monday morning, he asked what he had been locked up for When the charge of intoxication was read to him, he said that he would not plead guilty to something that he had not done. He was returned to the city prison until Patrolmen Ed Hankins and Robert Hagans, the officers making the arrest, report for duty and testify against him.

ON THE SICK LIST

J. J. Myser is ill at his home, 714 Cambridge-st, from a complication of diseases.

There Is No Clue

NEWARK, O., May 9. — Three masked robbers, heavily armed entered the Karl Reinbold gasoline filling station at two o'clock Sunday morning and held up the manager, John Carlisle, and robbed the register of $180.

AUTOS COLLIDE AT SIXTH AND MAIN-STS

Mrs Emory Bassett, 1240 Chestnut-st, driving a seven passenger Paige car accidentally ran into a Ford touring car driven by a man from out of town at the intersection of Sixth and Main-sts, Monday afternoon. The Paige car ran into the Ford car, damaging the rear right wheel and scratching the rear end of the body slightly. The steel bumper on the front of Mrs. Bassett's car was broken in two pieces. No other damage was done to either car.

The Ford machine was coming west on Main-st and attempted to turn his car at the corner of Sixth and Main-sts, heading south, when the Paige car rammed into it. Both cars were driven away shortly after the accident.

BESST FUNERAL AT M. E. CHURCH TUESDAY

Funeral services for Mrs. Elvira Besst, who died at the home of her daughter in Florida, will be held at Grace church Tuesday afternoon at 2 30 in charge of the Rev. J. I. Wean. Burial will be made in South Lawn cemetery.

The body arrived Monday afternoon at 3:06 on the Pennsylvania railroad and was taken to the home of Mrs. Belle Irwin, 664 Poplar-st, where it may be seen by friends until 2 o'clock Tuesday.

NewspaperARCHIVE®

THE COSHOCTON TRIBUNE and TIMES-AGE

Entered as second class mail matter at the postoffice at Coshocton, Ohio, under the Act of March 3, 1879.
Published each evening and Sunday morning by The Tribune Company.

RATES OF SUBSCRIPTION

One Week (carrier)	$ .15	Nine Weeks	$1.00
One Week	.15	Six Months	2.50
Four Weeks	.50	One Year	4.50

Wanted—Another Cervantes

IN an interview Friday, commending Secretary Mellon's taxation proposals, which are largely the same as his own recommendations of a year ago, former Secretary Houston cited some illuminating figures. He said that the United States, since the adoption of the Constitution, had expended $58,000,000,000 for war and only $9,000,000,000 for all other objects. And in this year's budget, totaling about $4,800,000,000, accounts of war absorb $4,200,000,000, while the comparatively fragmentary remainder of $600,000,000 is to apply to our civil activities.

It is difficult to reconcile the content of such figures with our honest abhorrence of militarism, our genuinely unselfish intent, our burning hatred of conquest by force of arms, our resolute national dream of a world of peace and good will among men.

The record of other national budgets is of the same depressing tenor. The figures recently recited by Sir Philip Gibbs as to current British war expenditures would be preposterous if they were not true. A mere military detail, such as the Mesopotamian campaign, runs into fantastic figures, while the total expenditures for army and navy multiply pre-war budgets. An accounting from other capitals, such as Tokio, Paris and Rome, is simply a continuation of the colossal toll of war.

Manifestly, the only justification that any government can make to its people at this time is that everybody else is doing it. It is manifest, too, that this pandemic folly can only be ameliorated or cured by universal curtailment, brot only by an agreement among the squandering nations.

That such an agreement eventually will be entered into is not to be doubted. It has got to come. The productive capacity of the nations, if functioning at its maximum, is not capable of maintaining the present burdens of past wars and preparedness for future wars. But tho all this is obvious, the men intrusted with national leadership while stoutly professing their love for peace, persist in asking for unprecedented appropriations for war. Logic, common sense, the unanswerable arguments of mathematicians, all point to the alternative of retrenchment or bankruptcy, and there is no retrenchment yet. To the eloquence of plain, every-day need statesmanship also is deaf.

How, pray, can responsible officialdom be made to hear and act? Must another Cervantes come along to do to this egregious folly of armament what the great Spaniard did to knight-errantry—laugh it out of court?

Germany And The Inevitable

THE logic of Lloyd George's defense of the allied ultimatum is inescapable. In the consideration of the allies' procedure the terms of their demands are beside the question. It is sufficient to show that, under the circumstances, there had to be an ultimatum requiring either compliance at a specified time or alternative penalties.

Germany is not a willing remitter or self-confessed debtor. She will pay for the same reason, and no other, that a man with a gun pressed against his ribs will pay. Presumably the war of arms is over. But Germany at heart is still at war. The difference is only that her defeat in battle has transferred the field of action to paper and the council chamber.

The Premier recites that the German Government was invited in a protocol accompanying the treaty to submit voluntarily within four months "an offer in the discharge of the whole claim against her." Failing to take advantage of the opportunity thus tendered, she was given an extension of time. The result was the "exasperating offer" submitted by Dr. Simons in London some weeks ago.

This is not to say that the inevitable has not happened; it has. It was inevitable that Germany should dally and delay. It was inevitable that the German Government should submit a proposal which was less than acceptable. Any Government which had offered more would have been hounded out of office. As it was, Dr. Simons was cheered in the streets on his return to Berlin for having refused the allied terms.

Thus it is apparent that pressure must be brot on the people themselves if the terms of the treaty are to be enforced. They will have no government that yields voluntarily to the nation's conquerors. Only force or the threat of force can be effective.

Occupation of the Ruhr is force. It places before Germany something worse than compliance with reparations demands and the terms of the treaty. It must be patent to her now that further tactics of evasion will be fruitless. On the other hand, if she manifests an honest will to put up with the inevitable as best she can, there is no telling what alleviations the passage of 42 years or the test of ability to pay may bring about.

New York Day-By-Day

By O. O. McINTYRE

NEW YORK MAY 9.—A page from the diary of a modern Samuel Pepys: up betimes and to the Waldorf to see the editors, gathered here. Then home and worked a little but in a pet at the posture of my affairs and decided to loaf though the day and frolique.

And happily B. Dudley sent word to join him and we would point our faces like the mime and ride on an alephant in a circus parade for every which we did, but felt very foolish.

By and by Dexter Fellowes, the circus man, had us to lunch and Zip, the Whatsit, was there as were the fat lady, and the very thin fellow and others from the side show and I ate but a mouthful.

Afoot through the town and by great chance met my wife, poor wretch with three of the fairest ladies I have seen in many a day and all away to Schrafft's where we had cake with layers of ice cream covered with a sauce of chocolate.

In the evening came H. Hobart, the picture play man, and S. Gilson and to S's chambers where a tall my complexioned lady from Toledo came and told us of far away places and I recited a comique piece of my own, marking about Danny Damron who traveled from Dubuque to Des Moines. All very merry and so to bed, my poor head asking all the night long.

LUCKY STRIKE
Cigarette
To seal in the delicious Burley tobacco flavor.
It's Toasted
The American Tobacco Co.

Two comedians who have joined forces for the presentation of a musical show attended a rehearsal the other afternoon. The chorus was living up for a number. One member on the end was rather stout and had seen more summers than is usual with the average Broadway coryphee.

"Where in the world did she come from?" asked one comedian.

"She's a newspaperman's friend?" was the reply.

"Whose? Horace Greely's?"

Drab and grimy Grand Street is preparing for the hot days that sap its energy. The bedding is ready to remove to the sidewalk where a large number of the residents try to sleep through the torrid nights. The little cellar ice shops are opened up for the season. In the winter they dispense coal by the lump or basket. The only bits of color are the bright splashes of oranges and apples on the pushcarts. It is a touch of the Old World. Most of the people are newly arrived foreigners. And few indeed have journeyed north of Fourteenth Street. At night they read, mostly philosophy—Kant, Spinoza, Descartes, James and Holt.

The well dressed man is stubborn about changing fashions. Each year the tailors and cutters meet and decide on new sartorial gee-gaws but a stroll on Fifth Avenue shows that the smartest dressers are wearing the same styles of last year. Men's clothes fit snugly, the trousers have a roll and the padded shoulder that was heralded for a revival failed to revive. Brown and tan materials are the leaders. The silk shirt lingers but is slowly losing its popularity.

Carol McComas, whose most notable success was achieved this year in Miss Lulu Bett, broke into all the front pages last week because a fortune was willed to her by a man from Pittsburg to whom she was once bethroth-ed. Interesting news indeed but far more interesting is Miss McComas' career. She is a valued friend of the writer and one of the few who gives the lie to the public's estimation of stage folk. She is never seen in public places. Her home life is spent among th flowers and trees of a pretty country estate. No press agent races to newspaper shops with her pictures.

WALT MASON

IN THE GLOAMING.

The gray of evening descends, my little trip will soon be through: the thought to me no terror lends, as my calm journey I pusue, for I have done my best, my friends, and more than that no man can do. My best was but a trifling thing, I must admit, now that I'm old. I never could rear up and swing the harp that Milton used to hold, it wasn't in my soul to spring such music as from Byron rolled. But I have toiled away with zest, my strains the highest that I knew, and now the sun is in the west, and skies grow dark that late were blue. I know that I have done my best, and more than that no man can do. Old age is tranquil and serene if one can take a glance behind, surely the rocky roads he's seen, the struggle and the weary grind, and know his path, however mean, was still the best one he could find. The gods do not their gifts bestow in equal measure to the folk: one man is born to kn the dough, the next must wait for guests to walk, one man is built to be a leader, his neighbor is a homely clerk. But when it's time to go to rest, the evening comes, the errands run the gifts and talents we possess are measured by the fruits they've won, unless we've tried to do our best we've failed, however much we've done.

TEN YEARS AGO TODAY

From The Tribune Files

Mrs. Nettie B. Chapman, 553 Cambridge-st was painfully burned about the face and head Monday morning when gas, which had accumulated in the cellar exploded when she opened the door and struck a match.

Charles Donley, 20, and Miss Bessie Shrigley, 17, both of Roscoe, eloped to Newport, Kentucky, Sunday night and were married there.

William H. Reed, 60, died at his home on Oak-av Sunday evening after a brief illness of blood poisoning. Interment will be made in the Keene Presbyterian cemetery.

After an extended illness from a cancer on the face, William E. Tyler, 77, died at his home on south Second-st, Sunday morning. Interment will take place in South Lawn cemetery.

Coshocton's south side sewer system will be installed as soon as the preliminary matters can be attended to. The city engineer was instructed to prepare plans at once for the new system.

Mrs. Eliza Marquand North, 63, died at the home of her daughter Mrs. J. W. Wheeler, Conesville, Sunday evening after an illness from paralysis extending over four or five years.

Licensed to Marry.

Frank E. Lahr, 27, clergyman, Jefferson, Indiana; Clara C. Stingel Coshocton, daughter; daughter of John Stingel. Rev. George Dreibelbies named to offeciate.

THE JOLLIER

All the world loves a lover but laughs behind his back.

We can only hope that Mars does not send its messages "collect." We have enough unusual expense now.

Michigan man has died from drinking anti-freeze mixture. Probably he couldn't afford to buy coal this spring.

Somehow or other the handle of a lawnmower is always too short for father, but is just the right length for mother.

"Pleasant week to everybody, in a nice bright world."—Arthur Brisbane.

And may your back yard produce a bumper dandelion crop.

A Detroit man has invented a tire which runs without air. He may think it's something new. But we've got four of them.

Detachable eyelashes for women are said to be coming into style.

Something else to mislay.

Life's greatest benefactor is the chap who makes two grins grow where there was only a grouch before.

Tribune and Pittsburgh Stockman 1 year $5.25

ABE MARTIN

What's become o' all th' standard gage women we used t' see? Tell Binkley is considerin' a pair o' new shoes.

The Story of Our States

By JONATHAN BRACE

XXVIII.—TEXAS

THE ill-fated expedition of Navarez was responsible for the first interest in Texas. This large expediton was wrecked at the mouth of the Mississippi in 1528. Four members including Cabeza de Vaca were captured by the Indians and spent eight years wandering through the country eventually reaching the Gulf of California. It was their accounts of rich Indian villages which led the Mexican governor to send Coronada to explore this country. He returned after a two-years' trip without discovering the reputed riches which he was seeking.

To counteract the aggressions of the French settlements in Louisiana, the Spanish established many missions throughout Texas, the most important being at San Antonio. When the United States negotiated the Louisiana Purchase from France they considered that Texas was a part of this territory. Over this question war was nearly precipitated but finally the United States withdrew their claims in exchange for Spain's withdrawal of claims to the Oregon region.

Many Americans began to settle in Texas, among them General Sam Houston and Stephen F. Austin. Mexico became alarmed at this rapid increase of American pioneers which threatened to crowd out the Mexican population. Oppressive measures were adopted and caused the Americans to rise in rebellion in 1836. During this uprising occurred the gallant defense of the Alamo by a handful of Americans and their slaughter by the vastly superior numbers of the Mexicans. "Remember the Alamo," became the Texans' slogan. General Houston decisively defeated the Mexican forces at the battle of San Jacinto and the Republic of Texas was launched with Houston as president. The flag contained one star, and from this has come the name the Lone Star State. After considerable opposition from the North, Texas was annexed to the Union and became the twenty-eighth state.

(© by McClure Newspaper Syndicate.)

PEOPLE'S FORUM

WANTS IT ENDED

Editor The Tribune.

Please allow me just enough space to put this up to subscribers of the Tribune. We pay for a paper to get the news and we are getting tired of all this bull about the Irish. If there is a sin feinner that wants to argue the question let him go to Ireland and do it, and if they are British this side is no place for arguments because we have got enough to contend with in this United States America without any agitator or agiators crying to make things worse than they are.

IRA SEWARD

THE IRISH QUESTION

Editor the Tribue:

There is so much being published on the Irish question at present that I take the liberty to ask that you kindly insert the following in the "People's Forum" from a Pittsburgh paper, the Methodist Recorder.

(Signed) H. HINDMARCH.

Timely Resolutions by Pittsburgh Ministers.

The Ministerial Union of Pittsburgh, which comprises the various Protestant ministerial associations of the city, held its last bimonthly meeting on Monday, April 4, and passed the following resolutions:

Whereas, thru the public press and personal letters addressed to the Protestant ministers of Pittsburgh, appeals have been made for funds to relieve the starving people of Ireland; and it having been stated in paid advertisements that thousands of people of Belfast are starving for want of food; that women and children are actually dying of starvation; and,

Whereas, Newspapers and letters from Belfast of recent date contain no information as to the supposed conditions of distress; and,

Whereas, In reply to a cable of inquiry, a cablegram was received from Rev. C. W. Maguire, known to many of our ministers, declaring that the reported conditions of starvation were "grossly untrue," and simply a "political stunt,"

Therefore, Be it resolved, by the Ministerial Union of Pittsburgh and vicinity:

First, That we deplore this attempt to impose upon the sympathy of our people by false statements as to conditions in Ireland in general and Belfast in particular;

Second, That we are satisfied that the great city of Belfast, with its thousands of our co-religionists, many of them men and women of means, would not permit such conditions as have been reported to exist, without extending help to the starving, irrespective of creed;

Third, It having been stated in the public press that this Irish relief propaganda has the endorsement of the American and British governments, we look upon this whole scheme of the American Committee for Relief in Ireland as a part of Sinn Fein propaganda to raise funds to assist those who are in rebellion against the constituted authorities of their country;

Fourth, We urge upon our people to do nothing to aid a movement having for its object the creating of a spirit of antagonism between the United

(Continued on Page Five)

INCOME TAX REPORTS MADE EASY

Wonderful, simple, easy, accurate, complete system for keeping records of your business, makes handling of income tax reports an easy matter, endorsed by government officials, accountants, and income tax experts, sent to any address postpaid on receipt of price $5.00, or write me for detailed information or personal demonstration. F. A. Roney, agent, West Lafayette, Ohio.

DOUBLE GRIP
PARIS GARTERS
NO METAL CAN TOUCH YOU

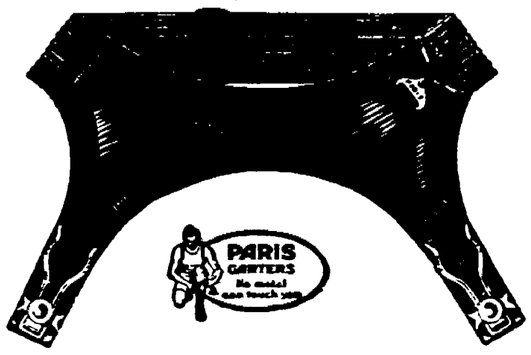

IF YOUR LEGS COULD LAUGH

Say boy—they'd laugh for joy when you slip on these comfortable, double-grip, double-duty-doing Paris. And your sox would be quite happy to be held so smart and snappy.

Surely—your dealer gladly sells 'em, at 50¢ a pair.

Double Grip 50¢ and up - Single Grip 35¢ and up

CHICAGO A. STEIN & COMPANY NEW YORK
Makers Children's HICKORY Garters

Take a tip-buy Paris today-remember they've been
LOWERED IN PRICE BUT NOT IN QUALITY

CARTON'S
THE BEST PLACE TO BUY SHOES
CARTON'S
"None But Good Shoes"

J. W. CASSINGHAM, President.
GEO. W. CASSINGHAM, Vice President.
C. H. MAGRUDER, Cashier.

THERE'S SATISFACTION

in having absolute security for funds on deposit—in doing banking through an accommodating bank, and also in having the backing of a strong financial institution.

—This is the satisfaction our many depositors enjoy—and which we cordially extend to you!

Our Resources—$2,075,000.00

The Commercial National Bank

C. R. SPECKMAN, Assistant Cashier.
RUDOLPH EHRICH, Assistant Cashier.
WALTER J. BIEBER, Teller.

THE OLD DEARS ARE HOMEWARD BOUND—By BUD FISHER

(Copyright, 1921.)

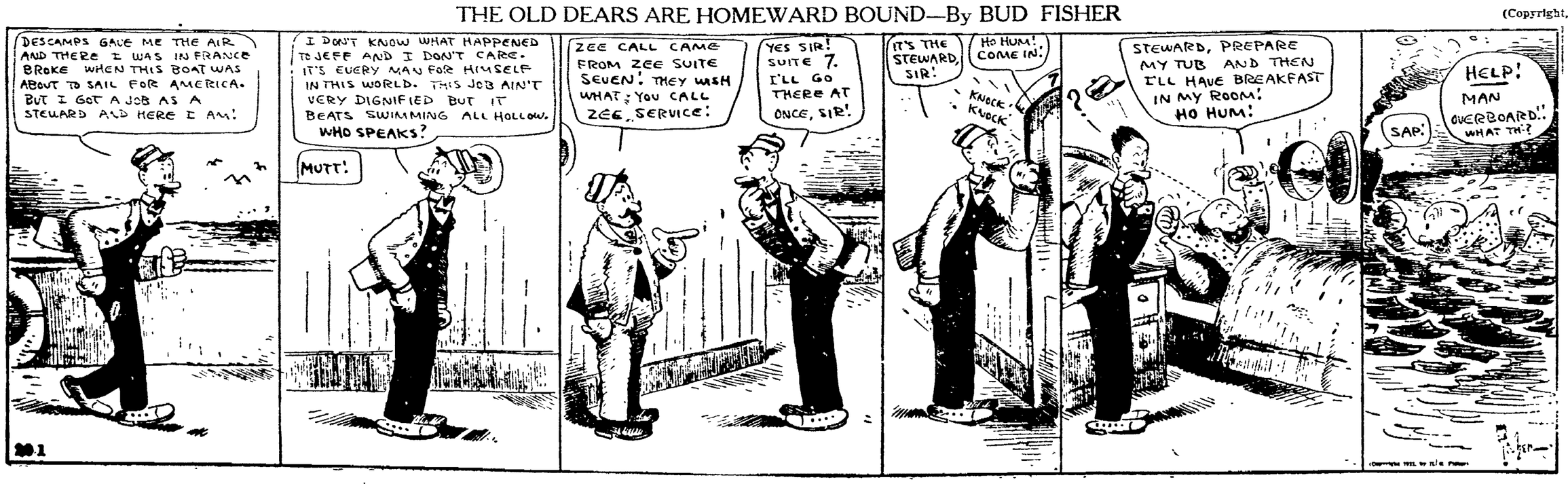

NEWSPAPER ARCHIVE®

SOCIETY
Call Phone 205

Mrs. Charles Phillips (Margaret Chaney) south Sixth-st, whose marriage was a recent event, was delightfully surprised at her home, Saturday evening, by the Lady Macabees, of which Mrs. Phillips is a member.

The affair was successfully planned and carried out by the members of the lodge who provided delicious refreshments for the evening. Preceding the party, the bride was given an old fashioned belling.

Guests enjoying the occasion were: Mrs. Phillips, the honored one, Mrs. Louis Wicken, Mrs. H. H. Baimter, Mrs. Emma Greb, Mrs. Anna Dokkenwadel, Mrs. Sue Robson, Mrs. Frank Storck, Mrs. Minnie Echert, Mrs. Benjamin Patterson, Mrs. Edward Hunter, Mrs. Elizabeth Mizer, Mrs. J. W. Vensel, Mrs. W. B. Callahan, Mrs. S. I. Adams, Mrs. Barbara Kratz, Mrs. G. W. Hull, Mrs. E. E. Strasser, Mrs. J. W. Vance, Mrs. James Seese, Mrs. Lottie Zerbe, Mrs. Mary Callentine, Mrs. Clara Lafflin, Mrs. Tillie Foster, Mrs. George Bordenkircher, Mrs. Harry Kerlin, Miss Eleanor Lafflin, Miss Nora E. Wilcox, Miss Elizabeth Crawford, Miss Sarah Crawford, Miss Helen Kratz, Miss Irene Geese, Miss Grace Caton, Miss Georgia Gefeller, Miss Nellie Hill, Miss Anna Walker, Miss Ada Chaney, Miss Alma Koch, and Miss Minnie Nelson.

Mrs. Phillips was presented with a lovely casserole, by the guests.

Leland Heinke has returned to Columbus after spending the week end with his parents, Mr. and Mrs. E. W. Heinke, 338 Elm-st.

Miss Florence Wisenburg, 124 north Sixth-st, was called to Columbus, Sunday, on account of the death of her brother-in-law, Mr. Robert McPeak.

Miss Nina Powell, 225 north Fourth-st, returned Sunday evening, after spending the week end with her parents in Columbus.

Mr and Mrs. Rollin Barnes and daughter, Miss Oneita, 425 south Fourth-st, spent the week end with their son and brother, Francis Barnes, who is studying at Ohio Wesleyan university, Delaware.

The meeting of the New Guilford W. C. T. U. which was formerly announced for Wednesday afternoon, May 11, has been changed to Thursday afternoon May 12, because of the missionary meeting to be held at West Carlisle on Wednesday.

Mr. and Mrs. Robert Compton and family, of Fresno, were the guests Sunday of Mrs. Compton's parents, Mr. and Mrs. W. H. Evans, of Cooperdale.

Mr.and Mrs Joseph Darr, of Warsaw R. F. D. were the guests Sunday of Mr. and Mrs. Jackson Easter, of Cooperdale.

Mr. and Mrs. Grant Dean of West Lafayette left Monday morning for Cambridge, where they will make their home.

Mr. and Mrs. French McCormick and children and Mrs. Alex McConnell, of West Lafayette, have returned home after visiting over the week end with Mr. and Mrs. Eli English, 327 north Thirteenth-st.

Miss Laura Jervis, 525 Locust-st went to Barberton and Akron, Sunday evening, for a several days' visit with friends.

H. A. Peterson, of Zanesville, was a guest over Sunday of Michael Smotzer, 555 Locust-st.

Mrs. John Hammond, of Cleveland, will return home Tuesday after visiting for the past few days with her sister, Mrs. Joseph Fox, 1004 East Main-st, and Mrs. Joseph Kuntz, 329 north Fourth-st.

Miss Martha Rauschenbach, 313 north Second-st, spent the week end with her parents, in Chili.

Miss Mary Hammond, 639 south Tenth-st, is visiting for a few days with her parents Mr. and Mrs. Johnson Hammond, in Otsego.

Mrs. Anna Jervis, 525 Locust-st, had as her guests over the week end, Mr. and Mrs. William Leppla, of Barberton, Mr. and Mrs. L. Lodish and Miss Beatrice Simpkins, of Akron.

Coshocton friends of Mrs. Hester Spangler, formerly a resident of this city, will be interested to know she, with her daughter-in-law, Mrs. Freda Spangler, and grandchildren, Rosemary, Harriett and Charles, have sold their farm near Newton, Ill. and have purchased a lovely new home in Pasadena, Calif.

The following members of the C. S. C. club and their guests enjoyed a delightful picnic and outing into the country Sunday evening: Miss Lucille Northup, Miss Emma Echert, Miss Lillian Crawford, Miss Edna Fretts, Miss Marjorie Mobley, Miss Ruth Hines, Miss Helen Heddleson, of New Matamoras, and the Messers. Stacy McConnel, John Elliott, Lester Speck, Everett Heddleson, of New Metamoras, Kenneth Kinkley, Charles Hackenbracht and Jesse Hall.

Mrs. Willis Matson very pleasantly entertained at dinner in her home on the Otsego-rd, Sunday, complimenting her birthday anniversary. Those enjoying the affair were: Mr and Mrs. Guy Baker and children, Anna Lou, Robert and Watson, Mr. and Mrs. James Foster and daughter, Eveline, Mrs. Jack Berlin and Wilson Watson.

The Messers. Paul, Wayne and Karl Webner, of Pittsburgh, Pa., spent Sunday with their parents, Mr and Mrs. Ira D. Webner, 707 Locust-st.

Mr .and Mrs. L. P. Burt and daughter, Mrs. Arthur Thompson, of Fisher Island, N. Y. were guests over Sunday of M and Mrs. J. H. Jinkon, of Baltic.

The Missionary society of Pleasant Hill Baptist church will meet Thursday afternoon, at 1 o'clock, with Mrs. Bernard Senter.

At the conclusion of the program and regular business, the ladies will have charge of a bazaar.

Miss Ruth Heintzleman, of Fairmont West Va., will arrive Monday for a several days' visit with Miss Margert Gallagher, 611 Chestnut-st.

Miss Gallagher and Miss Heintzleman were room-mates at Vassar college.

Dr. and Mrs. M. H. Goodhart, Bachert flats, Walnut-st, had as their guests over the week end, the former's parents, Mr. and Mrs. J. W. Goodhart, of Zanesville.

The regular meeeting of the Home Study club, which was have been held this evening, has been postponed and will be held Tuesday evening, May 17th, at the home of Mrs. William Thresh, 340 south Second-st.

This will conclude the yearly calender and will be a social affair.

The monthly meeting of the Social Circle of First Presbyterian church, which was to have been held Tuesday, has been postponed until a later date.

Mr. and Mrs. Ward Pigman, of New Castle, are the proud parents of a baby girl born to them in their home, Sunday morning. The new arrival has not been named.

G. W. Darling, of Toledo, formerly of New Castle, is spending a week the Hunter hotel in that village and visiting friends.

Mr. and Mrs. Burt Platt, 231½ Main-st, Mrs. Sarah Platt and the Misses Marguerite and Daisy Platt, 313 south Seventh-st, were guests of Mr. and Mrs. John Criswell, of Plainfield, Sunday.

Mrs. Clemenza Compton and son, Theodore, 630 Vine-st, will go to Cleveland, Wednesday, to attend the graduation exercises at Fairview hospital. Mrs. Compton's daughter, Miss Nelle Compton, will be graduated with the class of nurses.

Mrs. F. Trembley and son, Wyatt, of Cleveland, returned to their home, Monday, after being guests for the past two weeks of Mrs. Trembley's daughter, Mrs. W. H. VanHorn, 229 north Third-st.

Miss Laura Spencer, of Columbus, was the guest of her sister, Mrs. Daniel Somers, 1337 east Chestnut-st, for the past several days.

SIGN of SPRING—

House Cleaning

Let us help you with the job by Cleaning your Carpet and Rugs.

The Eureka Laundry Co.

THE STANDARD

of health we bear. I want you to know the merits of the wonderful science of

CHIROPRACTIC

Chriopractic adjustments aid nature in restoring normal conditions. Pressure on the delicate nerve is the cause of all disease the human body is heir to. Just a little thinking and investigating will let me prove to you this nerve power which gives you life, will if given a chance, give you health.

CONSULTATION FREE.

A. B. PARRISH
Chiropractor

Graduate The Palmer School of Chiropractic
Chiropractic Found in Health
Over Home Building & Loan Co.
PHONE 1611

Cinderella Tonight

Lady, Have You A Jealous Husband? Take Him To See
"MARRIED LIFE"
Is Great! Wonderful! A Topnotch Attraction If It Is MACK SENNETT'S FIVE REEL COMEDY CLASSIC
Also LLOYD HAMILTON In "APRIL FOOL"

FRIDAY AND SATURDAY
James Oliver Curwood's
"ISOBEL" or "THE TRAIL'S END"
Better Than "River's End."
Coming Soon—CHARLES CHAPLIN In "THE KID"

SPRING AILMENTS

Impure Blood, Humors,—Relief in a Good Medicine.

Spring ailments are due to impure, thin, devitalized blood.

Among them are pimples, boils, other eruptions, catarrh, rheumatism, loss of appetite, that tired feeling, nervousness and "all rundown" conditions.

Hood's Sarsaparilla combines the roots, barks, herbs, berries and other medicinals that have been found in many years of intelligent observation to be most effective in the treatment of these ailments.

Successful physicians prescribe the same ingredients for diseases of the blood, stomach, liver and kidneys, and in cases where alterative and tonic effects are needed.

Hood's Sarsaparilla is the spring medicine that purifies, enriches and revitalizes your blood, increasing power of resistance to disease.

For a laxative take Hood's Pills.

TWO SISTERS GET HELP

Praise Lydia E. Pinkham's Vegetable Compound for what it did for Them

Hagerstown, Md.—"I was overworked and my monthly periods stopped. My body was swollen and I often had pains so I had to lie down. I was treated by a physician, but he did not seem to help me at all. My sister had taken your medicine with great results so I took Lydia E. Pinkham's Vegetable Compound and now I am able to work and feel like working. I have been recommending your medicine to my friends, and you are welcome to use my testimonial for I can never praise your medicine enough for what it has done for me."—RHODA E. CARBAUGH, R. R. 1, Hagerstown, Md.

Women will tax their powers of endurance to the limit before giving up, and it is then some womanly ailment develops and they have to give up entirely. When a woman suffers from such symptoms as irregularities, headaches, backaches, bearing-down pains, inflammation, nervousness and "the blues," it is well for her to profit by Mrs. Carbaugh's experience and try Lydia E. Pinkham's Vegetable Compound. It has restored multitudes of women suffering from just such ailments.

CAUGHT IN NEWARK WITH LOOT ON HIM

NEWARK, May 9—William Keller, pawnbroker, of Zanesville, was held up and robbed of $1,000 in cash and $2,000 in diamonds and jewelry Saturday night. The same night at 11 o'clock the police boarded an incoming Ohio Electric street car and arrested a man who gave his name as Fred King of Cincinnati. The suspect confessed the job and the entire booty was recovered from his pocket, and he was taken back to Zanesville by the police from that city.

Offers Remedy For Canada Thistles

Many farmers report being bothered with Canada thistles, often only a single small patch now but one that enlarges every year. In response to inquiries E. E. Clayton, extension botanist at the Ohio State University, recommends that small patches of the thisles up to 60 feet in diameter can be economically killed in the following way:

Cut the weeds close to the ground just before they bloom and cover with tar paper. The strips of paper must overlap sufficiently to prevent the plants from coming up between the strips and should extend two feet beyond the edges of the patch.

The paper should be weighted down with planks or fence rails to hold it in place.

In a dry season 60 days is sufficient to kill the weeds. Should any plants survive this treatment they will be so weakened as to be easily killed the succeeding year.

Cause for Gratitude.

If we find but one to whom we can speak out our heart freely, with whom we can walk in love and simplicity, we have no ground of quarrel with the world.

"IS WONDERFUL," SAYS GOODYEAR CO. EMPLOYE

Akron Man Says He Was In Badly Rundown Condition But Tanlac Built Him Up And He Feels Fine Now.

"I certainly can recommend Tanlac to any one suffering from the after effects of the 'flu' for it is truly wonderful how it has restored my health and built me up," said Earl F. Miller, 1144 Murray Ave., Akron, Ohio, well-known employee of the Goodyear Rubber Co

"I had the 'flu' the first of January, 1920, and it left me in a weak and run down condition. I had no appetite and what little I ate didn't agree with me, and I suffered a great deal from gas and bloating in my stomach. I was so nervous that the least unusual noise almost drove me wild, and I scarcely ever slept any at night. Mornings I felt as tired and worn out as when I went to bed and I didn't seem to be regaining my strength and weight like I should.

"But it wasn't long after I commenced taking Tanlac until I began to feel better, my appetite improved and I began to eat with more satisfaction. I have just finished my third bottle and feel fine for the first time since I had the 'flu.' My digestion is good, I sleep like a log, have gained twelve pounds in weight and am as strong as I ever was. Tanlac is certainly the right medicine for a person who suffers as I did."

Y. W. C. A. NEWS
By
MISS MARNO HAY

The Setting-Up conference of the High School Girl Reserves was held Saturday afternoon, in the upper room of the Y. Preceding the meeting a luncheon of decidedly pretty appointments was served by the Girls Work committee, with Mrs. Warner Pomerene in charge. Covers were laid for Mrs. S. W. Rosenberger, Mrs. Lloyd Kaffman, Mrs Warner Pomerene, Miss Minnie Almack, Miss Camille Ebert, Miss Ruth Parrish, Miss Helen Rosenberger, members of the Girls Work committee, Miss Mary Alice Finney, secretary of the Girls Work at Cincinnati and the following members: the Misses Edna Clarke, Clara Green, Ruth Leavengood, Frances Ort, Mary Criswell, Margaret Huff, Georgia Myers, Burdine Branfield, Elizabeth English, Annabelle Glenn, Sarah Frances McKeown, Florence Wood, Ruth Bryer, Margaret Sahling, Mary Louise Rinner and Elizabeth Murray.

Following the luncheon, Miss Ruth Leavengood, former president of the Go-Schack-Gunk club had charge of the meeting and led the devotionals. Miss Frances Ort gave a very interesting talk on, "What the Clubs Would Like to Do," and Miss Minnie Almack told briefly the "Influence of the Club in the High School." Miss Finney, of Cincinnati gave a splendid address to the girls on "Putting the Shine On."

An open discussion by the girls, in outlining their plans and program for the coming year, concluded the meeting.

The Laf-O-Lots will meet at their guiar time, Wednesday evening. All girls are expected to be present.

The Be-Squares will meet at the association rooms this evening at 5:30 o'clock to go on a trailing hike and "bacon-bat." Get "all set" for a good time, girls.

Thursday at 4 o'clock, the Go-Schack-Gunks will meet at the rooms for their installation service and also enjoy a picnic supper. Please make an effort to be there, members, because it is really very important.

With the coming of the warm summer days, our thots turn to housecleaning and let me say our rooms are not being neglected along this line. From Saturday until Monday we were closed while varnish was drying and windows were being cleaned, etc. Oh yes, and we are to have some new rugs, too. But then you know how hard they have been worn and it is really necessary that we have them.

Drop in and see us in a few days. Everything fairly glistens.

Miss Dortha Rathleen Freets, student at the King School of Elocution, Pittsburgh, Pa., is to give a dramatic recital, Friday evening, at 8 o'clock, in Grace M. E. church.

You all know Miss Fretts has been very active in Y. Y work and was untiring in her efforts to help combat the "flu" epidemic in our city, two years ago. She possesses rare dramatic ability and a very keen interperative instinct. The nominal fee of 35 cents will be charged for the recital and will be used by the reader for educational purposes.

The Federation of Women's clubs is heartily endorsing Miss Fretts in her appearance here, and of course you girls will want to go. The presence of many will furnish greater inspiration to the reader.

Thugs Use Clubs

COLUMBUS, May 9. — Using clubs, two thugs, almost scalped Daniel H. Watkins, Clarksburg, W. Va., and took $15.85. Watkins' injuries were treated at St. Francis hospital. The attack occurred near the Toledo and Ohio Central railroad station.

Step up to the plate fellers and send some POST TOASTIES right into deep center—says Bobby

Superior Corn Flakes

"POTATO MAYOR" OF INDIANAPOLIS IS AGAIN NOMINATED

Lew Shank.

Lew Shank, one-time vaudeville comedian, recently won the Republican nomination for mayor of Indianapolis with 1383 votes to spare, which practically means election. He defeated a college professor, his own schooling consisting of some part of the first eight grades. He was formerly known as the "potato mayor" when during his term of office from 1909 to 1913 he gained country-wide fame by buying carloads of potatoes and selling them at cost.

STREET CAR MEN SPLIT ON ARBITRATION ISSUE

AKRON, May 9. — A split in the ranks of the street car men over the arbitration question was announced early this morning following a meeting in Cuyahoga Falls which included the men who operate the interurban cars between Akron and Cleveland. About 150 men were reported at the meeting and voted to renew arbitration of the wage reduction.

It is understood that other branches of the union will vote today at secret meetings o nthe question of resuming negotiations.

This action followed the pronouncement from President Mahon of the Amalgamated Association of Street Car men declaring the strike inaugurated on the company's lines last week, tying up traffic on hundreds of miles of road, outlawed and not in accord with union instructions.

It is understood today Patrick Shea, of the international board has informed the men that under the present strike, no benefits can be paid. Officials of the Northern Ohio Traction company today reiterated their statement that no new basis of arbitration will be offered and that the company will stand on its 15 per cent reduction in pay.

WHY IT IS CALLED "THE GREATEST BODY BUILDER"

The reason that Father John's Medicine has been called the greatest body builder is because its pure food elements are so prepared that those who are weak and run down, under weight and in poor health, are able to take up the nourishment which it contains and really make use of it in rebuilding flesh and strength.

The system follows nature's own method in thus establishing normal flesh and strength. Father John's Medicine is not a stimulant and is guaranteed free from alcohol or dangerous drugs.

"THERE'S NOTHING LIKE THEM IN TOWN

MORE than one mother made that remark Saturday when they saw the Boys' Suits we are selling at $8.95. They were perfectly right, too, for these are values that cannot be equaled anywhere in Coshocton.

—If you appreciate a genuine bargain you will want to get one of these suits for your boy without delay. Most of them are all-wool and some even have two pairs of trousers. Sizes 9 to 18, at the very low price of—

$8.95

Lynde Clothing Co.
"COSHOCTON'S BEST STORE FOR MEN AND BOYS"

AMERICAN AGAIN SITS IN COUNCIL OF ALLIES

PARIS, May 9—The United States today formelly resumed her place upon the inter-allied council of ambassadors. Acting upon instructions from the state department at Washington, Hugh Wallace the American ambassador, attended a meeting of the ambassadorial council today.

He will act as unofficial observer for the American government.

M. Cambon, French diplomat, who presided at the meeting, made a brief address welcoming the return of America to the allied deliberations. He invited Ambassador Wallace to sit at his right hand.

Birth Note

A baby boy was born to Mr. and Mrs. Guy West, Friday morning. The infant has not been named.

SAY "DIAMOND DYES" TAKE NO OTHER DYE

Unless you ask for "Diamond Dyes" you may get a poor dye that streaks, spots, fades and ruins your goods. Every package of Diamond Dyes contains simple directions for home dyeing or tinting any new, rich, fadeless color into garments or draperies of any material. No mistakes! No failures!

ATTORNEYS DEFEND RUSSELL'S ATTITUDE IN STILLMAN CASE

BUFFALO, May 9—Detractors of Dr. Hugh Russell the Buffalo osteopath, who testified in the Stillman divorce case were answered today by his counsel, Joseph H. Morey.

Morey denied that Dr. Russell violated any profesisonal confidence or ethics when he told the court that Mrs. Fifi Potter Stillman, while under his treatment in 1918, informed him that Fred Beauvais, and not Mr. Stillman, was the father of her expected child. Morey declared the doctor was compelled by the court to testify.

The statement issued after conversation with Dr. Russell, was made by Mr. Morey.

We do not guess what Lenses your eyes need. We know. Thirty-five years' experience in Coshocton in fitting and adjusting Glasses.

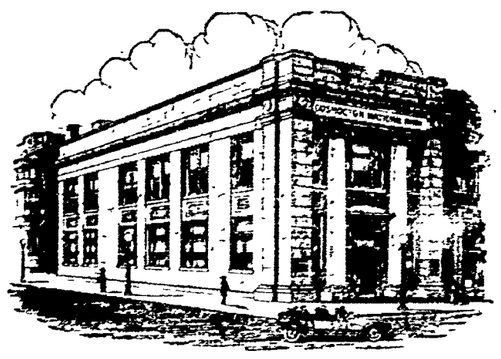

Coshocton National Bank

"The Big White Bank On The Corner"

Belvedere Club DANCE
May 10th.
Red Men's Hall
Featuring
Central American Marimba Band.
Dancing 8 to 12.
Concert 10, 10:45.

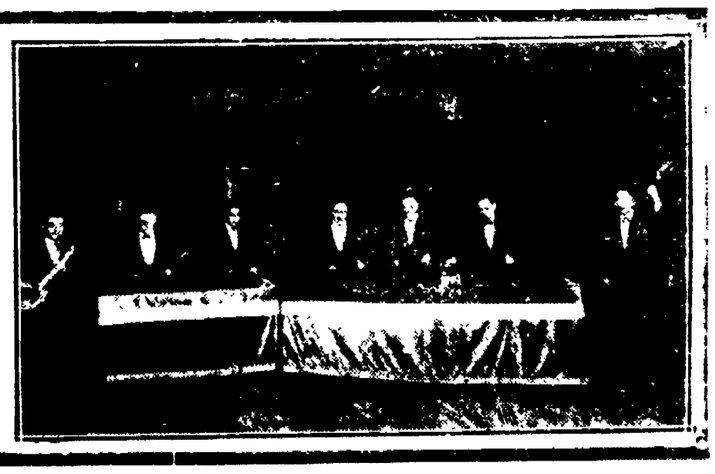

NEWSPAPERARCHIVE®

6th-St. Theatre

Wed., Thur. May 11-12

MATINEE THURSDAY, 2:15. Phone 798

D·W·GRIFFITH'S

"UNEXAMPLED WONDER OF THE 20th CENTURY"—Boston Herald

"Finest I've ever seen" —Howard Chandler Christy

"A magnificent Production" —Charles Dana Gibson

WAY DOWN EAST

"A Work of Superb Art"—Brooklyn Times.

"Worth $10 a Seat" —New York Herald

SEATS SELLING NOW

THEATRE BOX OFFICE

NIGHT ..... 50c to $1.50

THURSDAY, Matinee 25c to $1

SYMPHONY ORCHESTRA

25—PEOPLE—25

A CAR LOAD OF SCENERY AND EFFECTS.

16 WEEKS IN PITTSBURG, 12 WEEKS IN CLEVELAND, NOW ON ITS THIRD WEEK AT THE HARTMAN, IN COLUMBUS, AND TURNING THOUSANDS AWAY.

WAKE UP!

WE ARE GIVING YOUR BIG-CITY STUFF AND YOU DON'T KNOW IT.

Buckeye Brevities Gathered By I. N. S.

COLUMBUS, May 9—A quinquennial reunion of classes of 1881, 1886, 1891, 1901, 1906 and 1911 of Ohio State University will be held on Ohio Field on June 11, Alumni Day of commencement week. Such a reunion is an annual custom which was not held last year on account of conflict with another date—the semi-centennial.

To the class having the largest percentage of its members present, the Pomerene cup will be awarded. Each class will present a stunt. Efforts are being made to have Brigadier General Chauncy Baker of the class of 1881 present to address the meeting. He has the highest military commission ever awarded an Ohio State man.

DEFIANCE, May 9—This city has caught the golf fever. Four years ago Curtis M. Willoch and E. J. Allen purchased a tract of land and laid out a small course, using the links as a private playground because nobody else was interested in the game.

Now, 50 members of the Defiance Country Club are using the course and erecting a $15,000 club house at a point where the property fronts on the Maumee river. Three new greens will be ready for play on July 4, giving the club an excellent nine-hole course. Tennis courts will be added soon, E. J. Allen, president of the club, announced.

TIRO, May 9—Strictly pure breed pigs, of different varieties, will be raised by the seven members of the Tiro Boys' Pig Club, organized by E. R. Waugh, country club leader. Wilson Crum was elected club leader. Officers are Edgar Howell, president; Robert Wiley, vice president; Robert Hanna, secretary.

SISTERVILLE, W. Va., May 9—John J. Coniff, Wheeling attorney, counsel for the defendants in the famous Matewan (W. Va.) murder trials, of Sid Hatfield and 19 others, will be the speaker at the Memorial Day exercises here on May 30.

CAMBRIDGE, May 9—H. H. Reed, Columbus, has been selected as farm agent for Guernsey county. He takes his office on July first.

AVA, May 9—Eugene Alton tried to jump a rope, a favorite diversion with girls at the school he attends. He found the fair sex was more adept. He fell, breaking his arm in two places.

CAMBRIDGE, May 9—Walter G. Springer, former local newspaper man, is being tipped for vice governor general of the Philippines.

COLUMBUS, May 9—Commencement exercises in the public schools here will be marked by the graduation of 824 high school students, about 1300 pupils in the intermediate schools and 1654 in the eighth grade of the elementary schools.

The annual commencement address will be delivered to the high school graduates here on Monday, June ..., by Dr. William C. Thompson, president of Ohio State University.

DEFIANCE, May 9—The East Side Mothers' club celebrated its fourth anniversary by entertaining the Men's Booster club, organized two days later in 1917. Judge F. I. Hay delivered an address.

BUCYRUS, May 9—The direct primary was found undesirable in debates held in Crawford county rural schools, the affirmative teams debating the question: "Resolved, That the Direct Primary be Abolished," winning four out of five debates.

The single exception was the Monnett-Sulphur Springs clash in which the negative debated by Monnett won over Sulphur Springs affirmatives. Mt. Zion won the affirmative from New Washington, Lykens the affirmative from Mt. Zion, Chatfield the affirmative from Lykens and New Washington the affirmative from Chatfield.

BELLAIRE, May 9—His relatives say that Harry Neff, of Jacobsburg, 16 years old, holds the record for quick business and neat profit. The lad, it is said, traded an old horse, a cow, two pigs, two guinea fowls and two horse blankets for an auto. He tinkered awhile with the machine and then sold it for another automobile and $100 in cash.

LODYSVILLE, May 9—When a tire "blew" off of the bicycle 15-year-old Glen Humphrey was riding, the lad landed on a brick pavement, breaking a collarbone. Early in this school term Glen sustained a broken right arm.

MARTINS FERRY, May 9—Council has been asked to appropriate $2,000 for the purpose of building a pest house. A Bertick, Ohio man who came here ill was placed in a "hobo hotel" room in the basement of the city building.

FOR BURNING ECZEMA

Apply Zemo the Clean, Antiseptic Liquid—Easy to Use —Does Not Stain

Greasy salves and ointments should not be applied if good clear skin is wanted. From any druggist for 35c, or $1.00 for large size, get a bottle of Zemo. When applied as directed it effectively removes eczema, quickly stops itching, and heals skin troubles, also sores, burns, wounds and chafing. It penetrates, cleanses and soothes. Zemo is a clean, dependable and inexpensive, antiseptic liquid. Try it, as we believe nothing you have ever used is as effective and satisfying.

In skin troubles, ordinary soaps are irritating and liable to aggravate the condition. Use Zemo soap. It is antiseptic, soothing and hastens the process of healing.

The E. W. Rose Co., Cleveland, O.

ASPIRIN

Name "Bayer" on Genuine

say BAYER

Take Aspirin only as told in each package of genuine Bayer Tablets of Aspirin. Then, you will be following the directions and dosage worked out by physicians during 21 years, and proved safe by millions. Take no chance with substitutes. If you see the Bayer Cross on tablets, you can take them without fear for Colds, Headache, Neuralgia, Rheumatism, Earache, Toothache, Lumbago and for Pain. Handy tin boxes of twelve tablets cost few cents. Druggists also sell larger packages. Aspirin is the trade mark of Bayer Manufacture of Monoaceticacidester of Salicylicacid.

A Good Place to Buy

CLOTHING

For Men and Boys

B. C. SENTER

"A Little Further Down But It Pays to Walk."

Today's Games

NATIONAL—
Brooklyn at Philadelphia.
No other games scheduled.
AMERICAN—
Detroit at St. Louis.
No other games scheduled.
ASSOCIATION—
No games scheduled.

Yesterday's Results

NATIONAL—
Cincinnati 1; Pittsburg 0.
St. Louis 9; Chicago 6.
Brooklyn 2; New York 0.
No other game scheduled.
AMERICAN—
Cleveland 17; Chicago 3.
St. Louis 16; Detroit 8.
Boston 4, Washington 3
Philadelphia 5; New York 4.
ASSOCIATION—
Columbus 2; Toledo 0
Indianapolis 4; Louisville 3.
St. Paul 3; Minneapolis 2
Milwaukee-Kansas City, rain.

HOW THEY STAND

NATIONAL

Clubs	Won	Lost	Pct
Pittsburg	16	4	.800
Brooklyn	13	7	.650
New York	12	7	.632
Chicago	9	6	.600
Cincinnati	9	10	.499
Boston	8	12	.400
Philadelphia	5	12	.294
St. Louis	4	12	.250

AMERICAN

Clubs	Won	Lost	Pct
Cleveland	15	6	.714
Washington	11	9	.550
Boston	8	7	.533
New York	9	8	.529
Detroit	11	10	.524
St. Louis	8	11	.421
Philadelphia	7	11	.389
Chicago	5	12	.294

ASSOCIATION

Clubs	Won	Lost	Pct
Indianapolis	11	7	.588
Kansas City	9	7	.562
Minneapolis	9	8	.529
Louisville	10	10	.500
Columbus	9	9	.500
St. Paul	10	11	.476
Milwaukee	7	9	.437
Toledo	9	12	.429

DIAMOND DUST

Ty Perkins banged out a triple in the 14th inning at the Polo grounds and 57,000 fans beat it home for a late dinner agreeing the A's, with Romel pitching have something on the Yankees.

Foster's triple in the ninth inning enabled the Red Sox to trim Washington.

Lefty Mitchell south pawed the giants to death for Brooklyn. Tom Griffith's home run was enough to beat New York.

Home runs by McHenry and Flack featured the victory of the Cardinals at Chicago.

Uhle pitched brilliantly for the Indians and made three hits, a single, double and triple against the White Sox.

Eppa Rixey won a pitcher's battle from Babe Adams and the Reds broke Pittsburgh's winning streak at nine games.

Palmero, of the Browns was hit hard, but his mates hammered the Tigers' boxmen harder still.

6th St. Theatre

The sale of seats for the D. W. Griffith's wonder spectacle "Way Down East" which comes to the Sixth Street Theatre for two days, Wednesday and Thursday May 11 and 12, is open at the theatre box-office now.

No theatrical attraction of he year has created the stir that has followed since the opening presentation of this production at the 44th Street Theatre in New York City early in September. It has crowded this theatre twice daily from the start and was given such unstinted praise that tours were immediately laid out for as many more companies as could be booked in every quarter. Boston, Philadelphia, Los Angeles, San Francisco and other cities are now given over to indefinite runs and before the end of the current season it will have been played to more people than was ever recorded by a theatrical attraction in this country in a like space of time.

"Way Down East" as you know was a play by Lottie Blair Parker which Joseph R. Grismer helped adapt to the stage and enjoyed unusual popularity for over a decade upon the regular stage. D. W. Griffith has taken this basic story and by his new art form which represents a combination of music, drama and motion pictures has produced a classic. It pictures New England rural life with a fidelity and charm which cannot be approached under any circumstances. To this absorbing tale of love and lovers Mr. Griffith has given it those touches which make his work something apart from all other forms of dramatic and pictorial entertainment. Its great punch comes after the former story would ordinarily terminate and is the greatest scene ever conceived in the theatre. This company carries their own Orchestra, 25 people and a car load of scenery and effects.

now

Here is welcome news for all tire users. Just when you are ready to replace your old, worn-out tires with new ones, Diamond answers the call of the times with a

Generous & Sweeping Reduction in Prices of all Diamond TIRES

These splendid high-mileage tires are now available at the following prices:

SIZE	CORD	FABRIC	RED TUBES	GRAY TUBES
	RIBBED OR SQUEEGEE	SQUEEGEE		
30×3		14.00	2.75	2.25
30×3½	25.85	16.60	3.20	2.65
32×3½	34.15	21.00	3.40	3.00
33×4	44.75	29.40	4.25	3.85
34×4½	51.55	39.80	5.50	4.90

Now is the time to invest in Diamonds

THE DIAMOND RUBBER COMPANY, INC. Akron, OHIO

COOLING MILK WITHOUT ICE

When ice is not to be had, the housewife may keep small quantities of milk cool by wrapping the pail or bottle in a wet cloth and placing in a draft out of the sun. The evaporation of the water will cool the milk.

SISTERSVILLE, W. Va., May 9—Thirteen members of the senior class of the local high school will go to Washington, D. C., for an outing.

Old papers at the Tribune office.

Shave With Cuticura Soap The New Way Without Mug

USED 50 YEARS

S.S.S.

FOR SKIN TROUBLES

Write for book of skin troubles free. Swift Specific Co., Dept. Atlanta, Ga.

CALORIC means—HEAT

CALORIC is the name of the heating plant that heats buildings like the sun heats the earth—by natural circulation of air.

To your family the CaloriC Pipeless Furnace offers: June-like warmth in every room 70° guaranteed in coldest weather—fuel bills cut 1/3 to 1/2—clean rooms—drudgery banished.

The CaloriC has no pipes and heats old or new homes of 18 rooms or less, through one register.

Usually installed in one day. No alterations, no plumbing, no pipes to freeze. Made and guaranteed by the largest manufacturer of warm-air furnaces in the world.

Come in and let us show you why we can guarantee—your satisfaction or money-back.

Harry B. Heaton Co.

IN OVER 100,000 HAPPY HOMES

PIPELESS CALORIC FURNACE

RED PEPPER HEAT QUICKEST RELIEF FROM RHEUMATISM

Concentrated Heat Penetrates—Brings Quickest Relief Known.

[illegible] Lumbago, [illegible] rheumatism, [illegible] neck, sore muscles, [illegible] joints. When you are [illegible] you can hardly get [illegible] try "Red Pepper Rub" [illegible] will have the quickest relief [illegible]

[illegible] such concentrated, [illegible] as red peppers. In[illegible] just as soon as you apply [illegible] you feel the tingling [illegible] minutes, it warms the [illegible] and through Prees[illegible]tation, breaks up the [illegible] and pain is gone.

[illegible] Pepper Rub made [illegible] costs little at any [illegible] a jar at once. Almost [illegible] awaits you. Use it for [illegible] No matter what you [illegible] for pain or congestion [illegible] try Red Pepper Rub.

ALARM CLOCKS

$2 to $8

Bert W. Klein

"The Reliable Jeweler"

Columbia Grafonolas and Records.

NERVOUS PEOPLE

That haggard, care-worn, depressed look will disappear and nervous, thin people will gain in weight and strength when Bitro-Phosphate is taken for a short time. Wimmer-Arnold Drug Co. guarantees it.

INGROWN TOE NAIL TURNS OUT ITSELF

A noted authority says that a few drops of "Outgro" upon the skin surrounding the ingrowing nail reduces inflammation and pain and so toughens the tender, sensitive skin underneath the toe nail, that it can not penetrate the flesh, and the nail turns naturally outward almost over night. "Outgro" is a harmless antiseptic manufactured for chiropodists. However, anyone can buy from the drug store a tiny bottle containing directions.

What is wrong with your skin? Clogged or enlarged pores, blotches, roughness, etc.? Try Resinol Soap and Ointment. They usually overcome such troubles promptly, easily and at little cost. Sold by all druggists.

Resinol

OUR PRICE FOR THE WEEK ENDING MAY 7TH, 1921

W—A—S

36c Per Pound

FOR

BUTTERFAT

IN SWEET CREAM OR MILK FROM INSPECTED FARMS

Sweet Butterfat (Fresh, Good Flavored and Inspected) 36c per lb. Delivered to Our Plants)

Sweet Butterfat (Fresh and Good Flavored) 33c per lb. (Delivered to Our Plants).

Sour Butterfat (First Grade) 29c per lb. (Delivered to Our Plants)

4% Whole Milk (Fresh, Good Flavored and Inspected) $1.84 per cwt. (Delivered to Our Plants) (This figures 15.5 plus cts. per gallon)

4% Whole Milk (Fresh and Good Flavored) $1.64 per cwt (This figures 14.1 plus cts. per gallon) (Delivered to Our Plants).

The Licking Creamery Co.

Fredericktown Factory, Mt. Vernon Factory, Alexandria Factory, Coshocton Factory, Bellville Factory, Lexington Factory, Croton Factory, Rector Factory

NEWSPAPER ARCHIVE®

SPECIAL NOTICES

AUTO OWNER AND GARAGE MEN!

We have a first class man ready to repair your Radiators and Fenders. Welding, Brazing and Soldering.

THE WELDING SHOP

130 Hickory Street.

THE COSHOCTON TRIBUNE AND TIMES-AGE

CLASSIFIED ADVERTISING

Rates Effective Feb. 1st, 1920

CASH WITH ORDER

Minimum charge 25 cents for 25 words or less, two insertions. Additional words one cent each. The same advertisement in display type double the above.

LOST AND FOUND

LOST—Pair of eye glasses Sunday afternoon between Main and Pine on Fifth st or on Sixth-st. Call phone 727.

LOST—Sunday May 1, coral cameo little finger ring. Return to 917 Walnut-st. Phone 751. Reward.

FOUND—1 pair of men's tan heavy work shoes. Saturday April 23rd about ½ mile beyond Randles bridge. Owner notify Curtis Howser, Coshocton, Route 5.

FOUND—Lady's cloth belt Sunday morning May 8th on north Sixth-st. Owner may claim it at Tribune office by paying for this ad.

MALE HELP WANTED

MEN wanted for detective work, experience unnecessary. Write American Detective Agency, 723 Lucas, St. Louis.

SALESMAN to travel Coshocton-co. Can easily earn $100 weekly or more. Must have automobile and be a hustler. Will guarantee steady position and give full co-operation. Address Viscoline Oil Company, Massillon, O.

WANTED—MISCELLANEOUS

WANTED—A house of four or five rooms. Address J. H., c-o Tribune.

WANTED—Driving horse, buggy and harness. Milton Lawrence, Newcomerstown, O., route 3.

WANTED—To rent or buy five or six room house or flat, good location. No children. Phone 1425-B.

MISCELLANEOUS FOR SALE

FOR SALE—Two hens with 25 White Wyandotte baby chicks each, or will sell the chicks without hens. W. M. Thomas, Roscoe, O., phone 401.

FOR SALE—1 horse, rubber tired buggy and harness. Inquire 329 north Sixth-st or Walter Carnes.

FOR SALE—Child's iron bed with springs and mattress. One three-quarter size oak bed. One hot plate, cheap. Edwin S. Lee, 658 Chestnut-st.

FOR SALE—1000 S. C. Ancona baby chicks for June $15 per 100. Place your order now. Featherland Farm, Plainfield, O.

FOR SALE—1 horse big wagon 1 good surrey, 60-tooth harrow, 1 disc, 1 cream separator and gas heater good as new; priced to sell. Inquire of J. H. Snedeker, R. F. D. No. 8; phone 1408-B.

PUSH cart for sale. Apply at Tribune office.

SHOES—Solid leather work shoes, heavy weight bluchers in black or brown, $4.50; lighter weight in elk style, black or brown $3.75, all sizes always on hand. Cantwell Shoe Co.

COAL range for sale cheap. No. 1406 Adams-st.

FOR SALE—9x12 rag rug, curtain stretcher, 12 foot awning, camera, tripod, violin, electric light fixture, 2 stands and pictures. Inquire of Mrs. Theo. Agnew, phone 1447-A.

FOR SALE—Stroller round reed with hood, drawer and adjustable back, like new. Price $15.00; mahogany library table, water cooler, large sized round reed rubber tired doll cart, large Boston fern. Inquire Mrs. John Wells, 316 Fifteenth-st.

FOR SALE—Navy blue beaded georgette dress, size 36; gray silk dress size 34 and blue serge suit size 36. Inquire of Mrs. Theo. Agnew, phone 1447-A.

MARIMBA BAND COMES TUESDAY

The Central American Marimbaphone band will give an entertainment for the dance patrons and the music lovers at Red Men's hall Tuesday night instead of Thursday night as previously announced.

This band delightfully entertained 400 people at Red Men's hall four weeks ago when the Marimba musicians made their first appearance in this city. This dance and entertainment will probably be the biggest and best of the year in this city.

Old papers at the Tribune office.

FARMERS Attention. For Early Rose, Early King potatoes for seed see Bill Evans, 657 Elm-st.

WELDING—ALL METALS
The Welding Shop, Hickory-st.

GARAGE in Roscoe. Gasoline and supplies. All repairs guaranteed. Elmer Lapp.

FEATHER beds renovated and made into folding mattresses. We clean all kinds of feathers. Address Victoria Mattress Co., Roscoe; phone 45.

NOTICE

On account of cleaning water mains in the lower part of the city, the water pressure will be off after 9:30 Wednesday and Thursday evenings.

By Order of Water Works.

NOTICE—The red roan Percheron stallion Commodore formerly kept by J. B. Lawrence will make the season of 1921 on the J. J. Uebel farm, 1 mile west of Clark, O. Terms $15.00 to guarantee. Millersburg telephone 6 rings on 271. Clark Stallion Co.

I will not be responsible for any debts contracted by my wife, Mrs. Olive Potter. Signed, Adam Potter.

SEE BRIES FOR PLUMBING
115 North 5th Street

WANTED—Everyone to know we roast coffee daily; try a pound and see the difference; we also roast Jumbo Peanuts every day. Coshocton Grocery.

NOTICE—There will be an ice cream supper at the Bethlehem grange, Saturday evening, May 14th. Everybody cordially invited. Lady members please bring cakes.

ROOMS AND BOARDING

FOR RENT—Furnished house. References exchanged. 108 north Eleventh-st.

FOR RENT—2 rooms furnished for light housekeeping, newly papered. Private entrance. Inquire 212 south Eighth-st, first door south of fire station. Phone 999.

FOR RENT—3 down stairs furnished rooms for light housekeeping. Also a lot for planting on shares. 1250 East Main-st.

FORUM

(Continued from page two)

States and its friend and ally in the late war, Great Britain;

Resolved, That we request the newspapers of Pittsburgh to publish these resolutions in full.

The following cablegrams at once explain and justify the above resolutions:

From Sir Robert Liddell, former Lord Mayor of Belfast, to J. H. Fulton, secretary of the Ulster Society of Pittsburgh:

"Relief Fund, Roman Catholic Administration.

"Belfast condition grossly exaggerated. The lowest unemployment record in Great Britain. We share in all out-of-work benefits provided by British Government."

From Rev. C. W. Maguire, Belfast, Ireland, to Rev. E. M. McFadden, D. D., president of the Ulster Society of Pittsburgh:

"Statements about Irish starvation grossly untrue. Banking reports prove never so much money invested in Irish banks. Ireland suffered less from the war than any European country. She is mainly agricultural and unaffected by industrial stagnation. She shares fully in all unemployment and out-of-work benefits provided by British Government. The appeal is apurely political stunt."

OHIO'S MOST DEADLY ANIMAL

Among the 180 differnet kinds of bacteria and other organisms taken from the bodies of house flies by different investigators are: Infantile diarrhea, typhoid fever, anthrax, food poisoning, amoebic dysentery, abscesses, leprosy, tape worms, hook worms, bubonic plague, conjunctivitis, summer complaint, tuberculosis, gonorrhea, green pus, enteritis, trachoma, erysipelas, gas gangrene, stomach worms, pin worms, ophthalima.

HAVE DARK HAIR AND LOOK YOUNG

Nobody Can Tell When You Darken Gray, Faded Hair with Sage Tea.

Grandmother kept her hair beautifully darkened, glossy and attractive with a brew of Sage Tea and Sulphur. Whenever her hair took on that dull, faded or streaked appearance, this simple mixture was applied with wonderful effect. By asking at any drug store for "Wyeth's Sage and Sulphur Compound," you will get a large bottle of this old-time recipe, improved by the addition of other ingredients, all ready to use, at very small cost. This simple mixture can be depended upon to restore natural color and beauty to the hair.

A well-known downtown druggist says everybody uses Wyeth's Sage and Sulphur Compound now because it darkens so naturally and evenly that nobody can tell it has been applied—it's so easy to use, too. You simply dampen a comb or soft brush and draw it through your hair, taking one strand at a time. By morning the gray hair disappears; after another application or two, it is restored to its natural color and looks glossy, soft and beautiful.

AUTOMOBILES AND ACCESSORIES

FOR SALE—1 Ford sedan like new, equipped, run about 100 miles, priced to sell. Also 1 Maxwell touring car in good running condition. Call Holmes Garage, Walnut-st, or 446 Cambridge-st.

FOR SALE—Ford roadster. 1918 model. A-1 condition. Priced for quick sale. 1215 E. Chestnut; phone 136.

FOR SALE—1920 Maxwell roadster in good condition. Call phone 531.

FIRST CLASS USED CARS—REASONABLE PRICES

COSHOCTON BUICK CO.

FOR YOUR TAXI SERVICE call Chaney Sales Co., day or night. Phone 747.

CARS FOR SALE OR TRADE

Ford Touring 1917 Model

NEWLY painted, good top and side curtains, good tires. First $225 takes this car, payments if desired.

Overlond 83-B Touring Car

MOTOR runs like new, new tires only run 400 miles, spare tire and rim, extra good paint. This car is priced for quick sale. $400 takes it. Payments if desired.

R. W. CASE

Office 117 south Sixth-st phone 43 Res. corner Walnut and Second-st; phone 161.

FOR SALE—If you are in need of a spare tire, call at our office. We have a few tires left, 30x3, $7.40; 30x3½, $8.40. Other sizes also. Master Production Corporation, 117 south Sixth-st.

FOR SALE—Hudson six in good condition, electric lights and starter, good tires, priced reasonable for a quick sale. Inquire of Geo. Loos, 1027 Kenilworth-av.

Tire Bargains
New Tires
Reduced

Blemish Tires Selling At Very Low Prices.

Used Tires, All Sizes And All Prices.

Tubes from $1.50 to $3.00.

Free Air—Road Service
Vulcanizing

MAXOMILE TIRE & SUPPLY CO.

FOR SALE—Buick truck in good condition. Priced right. Stevenson Bros. 609 Main-st.

FOR SALE—Ford roadster just overhauled, new paint, A-1 condition will sell or trade for touring car. Call at 1255 Kenilworth-av, Coshocton, O.

Coshocton Auto Sales Co.
THIRD STREET GARAGE

USED CARS

1919 Stevens 6-pass..$1400
1918 Buick E45, five passenger $1100
1917 Overland 85-4..$ 600
5 passenger, 4 new tires, repainted and new battery.
1916 Studebaker ....$ 450
Seven passenger touring.
1914 Overland 81....$ 400
Five passenger touring.
1918 Overland 85-6..$ 700
Five passenger touring.
1916 Overland 83-B..$ 550
Five passenger touring.

IF YOU ARE IN THE MARKET FOR A GOOD USED CAR IT WILL PAY YOU TO SEE THESE.

Coshocton Auto Sales Co.
THIRD STREET GARAGE
Phone 210.

FOR SALE—1 Ford touring car just overhauled and repainted, in excellent condition; also 1 farm wagon with 3 inch tire, in A no. 1 condition. Inquire Hotel Warsaw, Warsaw, O.

FOR SALE—Saxon roadster priced to sell at $150; also one Ford touring car at $225; both in excellent condition. Inquire 149 north Fifteenth-st.

LIVE STOCK AND PRODUCE

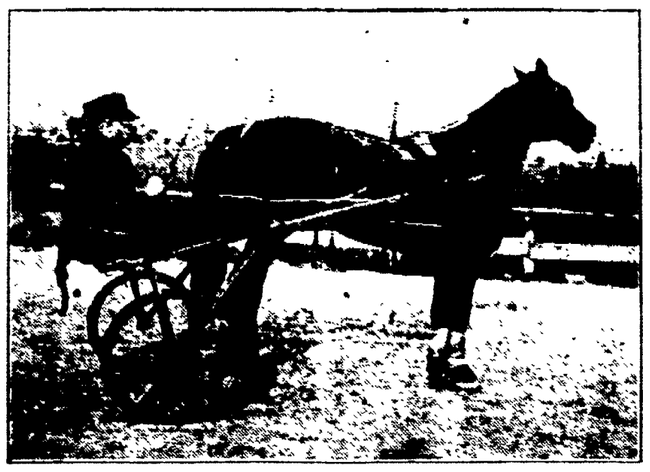

HAL RUSSELL

Hal Russell, 2.15, trial mile, 2.09, half in 1.00, he by Hal Dillard, 2.04¾, he buy Brown Hall, 2:12½, sire of 130 including Star Pointer, 1:59¼, Hall Dillard, 2:04¾, Star Hal, 2.04¼, Hal Chaffin, 2:05¼, Rudey Kip, 2:04¼, Hal Dillard, record, 2:04¾, sire of Hal Russell, 2:15; Fanny Dillard 2:03¾ Hal C, 2:05½ Hal Clipper, 2:07½ Hester Russell, 2:11¼. The dame of Hal Russell was as game a filey as ever turned for the word. Barring an accident, when four years old, at Rockport, Hal Russell no doubt would have taken a record of two minutes or better.

Hal is a great speed sire from all classes of mares. While he never had the opportunity to serve any good record mares, yet Hal V., Hester Russel, Maisie Russel, Waunetta Russell are his get and all game.

Hal Russel will make the stud season at Clark's barn, Coshocton, Ohio. $20.00 to insure.

HOWARD L. PARRISH, Owner.
PHONE 1256.

WANTED—Cattle, hogs and veal calves for Saturday May 14th. Phone 1611. L. E. Parrish, after 6 p m evenings

WANTED TO BUY—Your good fat butcher cattle, veal calves and dressed hogs. Tooker & Cox, phone 159.

FOR SALE—3 good Shorthorn cows, 2 fresh and 1 springer; 2 Jersey cows, 1 fresh and the other fresh soon; 6 pigs 10 weeks old, 1 extra good black mare four years old and 1 cheap driver. Inquire of J. H. Snedeker, R. F. D. No. 8; phone 1408 B.

FOR SALE—Black team 4 year old mares. Inquire Fred Olinger, Coshocton, Route 6.

Notice To Breeders!

Enterprise and Ultimatum will make the season of 1921 at S. S. Bucklew farm, 2½ miles northeast of Helmick, O. $15.00 to guarantee.

HOWARD BUCKLEW
Owner and Keeper. Layland, O.

NOTICE—The Belgian stallion Brilliant, formerly kept by J. B. Lawrence at Clark, will make the season at the born of his owner, D. C. Lawrence on the Coshocton and Millersburg road. Terms $10 to insure a sound colt ten days old.

FOR SALE—Horses. 1 brown horse, weight 1400 lbs, broken double and single; 1 bay horse, weight 1300 lbs, good worker. 2 drivers, one has some speed. Come and see them. Markley Livery, Fifth-st.

WANTED—Cattle, hogs, sheep and veal calves for Saturday, May 14th. Phone 99-B. C. B. Gaines.

BLADENSBURG HIGH GRADUATES QUARTET

Four Senior pupils of Bladensburg high school graduated at the village town hall Saturday evening. Snow's orchestra from Danville furnished the music for the occasion.

The class address was given by Superintendent Charles W. Cookson of that school.

Following was the program:
Music by orchestra.
Invocation, Supt. J. C. Marriott.
Oration, "History of Ohio," Monford Ashcraft.
Music by orchestra.
Oration, "True Aim of Life," Eli F. Haines.
Music by orchestra.
Oration, "Education," Sanford Stricker.
Music by orchestra.
Oration, "Character," Roy Lepley.
Music by orchestra.
Class address.
Presentation of diplomas.
Song, "Star Spangled Banner."
Benediction.

AUTO GOES DEAD AND DRIVER LOSES LIFE

CINCINNATI, May 9—Allen McAfee, 19, Batavia, Ohio, farmer, was killed, Mary Young 17, Norwood, received lacerations of the scalp and injury to right leg, and Alice McAfee, the dead man's sister, received bruises early this morning when a north bound Big Four train hit their auto.

It is said the machine went "dead" on the tracks and McAfee was trying to start it when the train struck them.

Try a Tribune Want Ad
Cost Small—Results Large

FOR SALE OR RENT

80 ACRE FARM for sale or trade for city property if suitable, underlaid with coal; nine room house; good outbuilding and good orchard; possession at once. Inquire 333 north Tenth-st.

FOR SALE — Five room house on west Walnut-st, both and modern conveniences, lot 80x104 ft., paved street. Owner anxious to sell. S. M. Snyder, office Geidel bldg.

VACANT HOUSE

FOR sale, think of it, on Wilson-av. Number one property with gas, water and furnace, barn, full lot. It is priced to sell and will be sold if someone will interest himself. McConnell & Karr, Agts.

FOR SALE—Ten room double house on south Fifth-st, special price for quick purchaser. S. M. Snyder, office Geidel bldg.

List Your Property

BECOME WISER BUY OR SELL THROUGH MIZER

Notify us at once if you will sell. Remember it will cost you nothing unless your property is sold

Blake V. Mizer & Co.
Phone 1186 Selby Bldg.
Real Estate and Loan Brokers

Farm Buyers and Sellers

IF you wish to buy or sell a farm deal with this office. No regrets afterwards, then. McConnell & Karr, Agts

FOR SALE — Ten room house on East Main-st, good lot, paved street. Price $4200.00. S. M. Snyder, office Geidel bldg.

FOR SALE OR RENT—125 acre farm, good seven room house, bank barn, sheep barn, cow barn, tool house, corn crib, wagon, shed, chicken house, spring house, all buildings in good shape. Land in good state of cultivation. Also all kinds of fruit. Roy D. Guthrie, Warsaw, Ohio, route 2.

FOR SALE—Corner Orchard and Tenth, six room house, bath and furnace. price $4000.00. S. M. Snyder, Geidel bldg.

FOR SALE—5 room house, nearly modern, large lot, some fruit, located on north Ninth st, price reasonable. Inquire 436 North Ninth st.

FOR SALE—House and lot; or will rent. Also Household goods for sale. Located on north Sixteenth st. Address box 14-A, Coshocton, O., R. D. 4.

LOCAL HIGH TEAM HAS FIVE GAMES ON THE SCHEDULE

The Coshocton high school baseball aggregation is to play the West Lafayette team at the Red Sea ball park Tuesday afternoon. The local high team will play Newark high at the Red Sea ball park Friday afternoon. Coshocton high is scheduled to play West Lafayette a return game at West Lafayette a week from Tuesday. The New Philadelphia aggregation will play here soon. Coshocton will wind up the baseball season with Newcomerstown high at Newcomerstown, Tuesday, May 24.

Coach Karch expects to make a shake-up in the lineup, both in the infield and outfield. Vic Senter may pitch for Coshocton in Tuesday's game. Senter made a fair showing in last Friday afternoon's game.

Old papers at the Tribune office.

LATEST MARKETS

PITTSBURGH LIVE STOCK

PITTSBURGH, May 9—CATTLE—Receipts 1500 head, market 25c up.

Choice and prime	900@ 940
Good	825@ 875
Tidy butchers	850@ 900
Fair and common	750@ 825
Common to good fat bulls	350@ 550
Common to good fat cows	600@ 750
Heifers	750@ 850
Fresh cows and springers	60@ 100
Veal calves	1100

SHEEP and LAMBS—Receipts 3300 head, market 25c up.

Prime wethers	725
Good mixed	500@ 600
Fair mixed	400@ 500
Culls and common	100@ 300
Spring lambs	1300

HOGS—Receipts 6500 head, market 25@40c up.

Prime heavy hogs	900
Mediums, heavy yorkers	965@ 975
Light yorkers and pigs	965@ 975
Roughs and stags	450@ 750

CLEVELAND LIVE STOCK

CLEVELAND, May 9.—CATTLE—Receipts 850 head, market strong

Choice fat steers	825@ 875
Good to choice butch steers	800@ 850
Fair to good butcher steers	700@ 800
Good to choice heifers	650@ 775
Good to choice butch. bulls	600@ 700
Good to choice cows	500@ 600
Fair to good cows	400@ 500
Common cows	300@ 400

CALVES—Receipts 1200 head, market steady.

Good to choice veal calves	1000@ 1100
Fair to good	800@ 1000

SHEEP and LAMBS—Receipts 1000 head, market steady.

Good to choice lambs	1100@ 1150
Fair to good	900@ 1050
Good to choice ewes	500@ 600
Culls and common	250@ 400

HOGS—Receipts 5500 head, market 25c up.

Yorkers and mixed	950
Mediums and pigs	950
Heavies	850
Roughs	650
Stags	450

CHICAGO LIVE STOCK

CHICAGO, May 9.—HOGS—Supply 37,000 head, market 10 to 25c up.

Bulk	845@ 890
Heavy weight	840@ 875
Medium weight	865@ 890
Light weight	865@ 900
Light lights	825@ 890
Heavy pack sows, smooth	740@ 815
Packing sows, rough	715@ 740
Pigs	775@ 850

CATTLE—Receipts 16,000 head, market 15 to 25c up.

BEEF STEERS—	
Choice and prime	875@ 940
Medium and good	760@ 875
Good and choice	825@ 920
Common and medium	675@ 825
BUTCHER CATTLE—	
Heifers	550@ 875
Cows	500@ 740
Bulls	525@ 725
CANNERS & CUTTERS—	
Cows and heifers	250@ 500
Canner steers	300@ 450
Veal calves	800@ 950
Feeder steers	675@ 815
Stocker steers	550@ 785
Stocker cows and heifers	350@ 600

SHEEP—Receipts 19,000 head, market sheep and feeder lambs 25c up; springers 50c up.

Lambs: 84 lb down	1000@1175
Lambs: 85 lb up	950@1150
Lambs: culls and common	775@ 950
Spring lambs	1000@1250
Yearling wethers	825@ 950
Ewes	600@ 750
Ewes: culls and common	225@ 500
Feeder lambs	700@ 850

SCANT HOPE FOR EARLY RETURN BY MARINE STRIKERS

WASHINGTON, May 9.—The present outlook for the settlement of the marine strike is "unfavorable" according to Thomas Healy who returned here today from New York as head of a committee of marine workers to confer with Secretary Davis.

The committee of marine workers which has had under consideration since Friday proposals for settlement made by Admiral Benson and Secretary Davis, will today offer counter proposals, it is learned.

According to Healy the men are not ready to accept fully the proposals laid down last week.

Shorts And Middlings

Borax will keep the garbage can free from flies. Use one tablespoonful to each peck of garbage.

Children between the ages of 2 and 12 years are likely to suffer injury to health and strength if fed without milk.

The pig's stomach is so small that it will not digest enough forage to allow it to grow as fast as the owner would like. Therefore the wise hog owner feeds grain to the pigs when grazing on pasture no matter how fine the pasture may be.

Spring bulbs may be divided after the leaves die down. The leaves should not be removed, however, before they wither, as they supply the bulbs with vitality for next season's blossoms. To rob them of this means that the next season's blooming qualities will be lessened.

Such ornamentals as bridal wreath, lilac, syringa, Deutzia, golden bell, and Japanese quince should not be pruned in the spring until after blossoming time. If pruned before they bloom, many flower buds will be cut off. Cut out the oldest shoots and retain the long willowy growth.

If it is necessary to freshen lettuce, let it stand one-half four in a bowl of ice water to which has been added one tablespoonful of vinegar. After lettuce is washed and dried it may be kept for a day or two, if necessary, by placing it in a tightly can, with no moisture added, and keeping it in the refrigerator or in an extremely cold place.

Tribune Advertising is an Investment—Not an Expense

LOCAL QUOTATIONS
(Corrected by Hanley Milling Co.)
WHOLESALE

	Per. Bu.
Coshocton mills paying	
Wheat No. 1	$1.20
Oats, No. 2	.60
Corn	.90

Average Selling Prices

	Ton Lots	½Ton Lots	Cwt
Bran, soft	$30.00	$16.00	$1.75
Middlings	32.00	17.00	1.85
O. P. Oil Meal	50.00	26.00	2.90
Tankage			2.75
Scratch Feeds	47.00	24.50	2.75
Ground Barley			2.25
Meat Scrap		51.00	5.40
Egg-a-Day Mash		32.00	3.50
Molasses horse feed			2.25
Dairy Feed 24%	52.00	27.00	3.00
Chop; corn and oats		18.00	2.10
Cracked corn			2.50
Table meal, 20, 5-lb. bags			3.00
Shelled corn, bu.			.90
Earn corn, bu.			.90
Flour, blended, ⅚ bbl			2.60
Flour, blended, ⅙ bbl			1.30

POULTRY
(Corrected by Charles E. Lorenz

Buying Price

Hens	23c lb
Ducks	20c lb
Geese	18c lb
Turkeys	35c lb
Old roosters	15c lb
Springers	22c lb

Retail Price

Hens	27c lb
Ducks	30c lb
Geese	23c lb
Turkeys	40c lb
Springers	27c lb

SEED MARKET
(Corrected by Charles E. Lorenz)

Selling Price

Red Clover, per bushel	$14.00
Alfalfa, per bushel	13.50
Blue Grass, per bushel	4.25
Orchard Grass, per bushel	2.50
White Sweet Clover, per bushel	8.50
Timothy seed, per bushel	3.75
Rape, per pound	.14
Mammoth Clover	14.00
Alsike	17.00
Soy beans, Holybrook, per bu	4.25
Oyster Shells, 100 lb sack	1.35
Nitrate of soda, lb	.05½

THOMSON FEED STORE

Buying Price

Loose hay	$16.00
Baled hay	16.00
Baled straw	12.00

Selling Price

Salt, 100 pound sack	$ 1.25
Salt, barrel	3.25
Timothy, per bushel	3.75

PRODUCE

Wholesale Prices

Country lard	11
Butter (as to quality	30@33
Creamery butter	35@38
Eggs	18
Potatoes	1.00

Retail Prices

Creamery butter	45@48
Country butter (as to quality)	45@48
Eggs	23
Lard	15
Oleomargarine	25@30
Honey, per pound	20
Sugar, per lb	Six
Onions, per pound	wever
Potatoes, per bu	)
Apples, pound	

CLEVELAND PRODUCE

CLEVELAND, May 9.—BUTTER—Extra 37½@38; cent up; firsts 36½@37; packing 16.

EGGS—Fresh 28; Ohio firsts western firsts 24½.

OLEO—Nut 22@24; high grade animal oil 25@25½; lower grades 20.

CHEESE—York state 22@23.

POULTRY—Fowls 31@33; roosters 18; broilers 40@65.

STRAWBERRIES—Louisiana $4@$8 24 quart crate.

CUCUMBERS—Hot house, $2.50@$3 2 dozen crates.

TOMATOES—Florida fancy $4@$6 6 pound basket, repacked stock. Mexican $2.50@$3.25 crate.

POTATOES—$1.65@$1.70 150 pound sack; new Florida $8.50 160 pound barrel. Texas $4.25@$4.50 cwt.

STOCK MARKET

NEW YORK, May 9.—The stock market opened active and irregular this morning with heavy selling and the motor shares the feature.

Pierce Arrow was weak falling two points to 36.

Studebaker dropped ¾ to 85¾.

U. S. Steel was ½ point lower at 85⅞.

Crucible was down ½ at 84 and Republic Steel off ⅝ at 64⅝.

Baldwin locomotive dropped ½ to 90⅞.

Canadian Pacific rose ⅛ to 116.

Cuba Cane Sugar rose 1⅛ to 25⅞.

New York Central declined ⅜ to 71½ and Sinclair Oil advanced ½ to 28½.

CHICAGO GRAIN OPENING

CHICAGO, May 9.—Wheat opened ¾ to 1¾ lower; corn unchanged to ⅜ lower; oats ⅛ to ⅝ lower; no trading in provisions at the opening.

Wheat May 140 to 139½; July 113¾ to 113¼.

Corn July 61⅝; Sept 63⅞.

Oats July 38¾; Sept 39½ to ⅜.

LIBERTY BONDS

NEW YORK, May 9.—Opening liberty bonds: first 4¼s 87.68; second 4¼s 87.34; third 4¼s 90.68; fourth 4¼s 87.44; victory 4¾s 97.96.

BAZAAR CONTINUES FOR COLLEGE FUND

The White Elephant bazaar that has been held at the Wernett home on Seventh and Main-sts for the past four weeks has been a huge success. It will be brot to a close Saturday. The scholarship fund committee of the City Federated Women's clubs has already cleared $150 from donations sent to the ladies in charge of the bazaar.

It is the repeated request of the scholarship fund committee that the citizens of Coshocton send in more donations, such as clothes, dishes and other household goods for the purpose of having them disposed of at a reasonable price for a good cause.

NEWSPAPER ARCHIVE®

PASTIME, Wed. & Thur.

Will Force Hold a Woman?

Can you cave-man your wife into loving you loyally—or would a display of violence merely flatter her by proving her power to arouse?

Dick Forrest found this problem confronting him. How he met and solved it and so won back his happiness is a story of uncommon strength and interest.

A C. E. Shurtleff, Inc. Production Directed by Philip E. Rosen

a cle
antise
nothin
tive and
In ski
irritating
condition
septic, so
ess of he
The

ASTIME Tonight

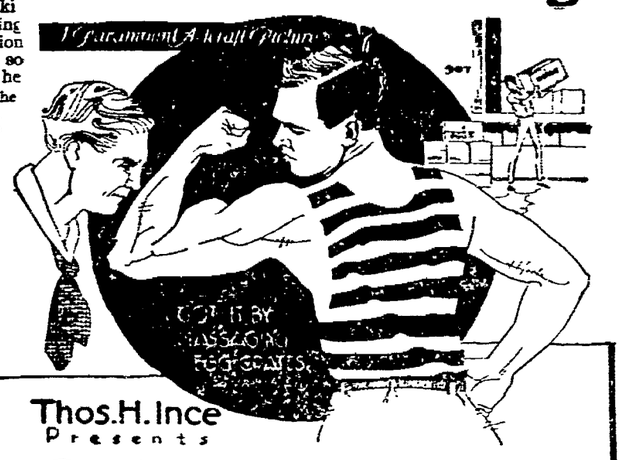

Thos. H. Ince Presents

Charles RAY in "The Egg Crate Wallop"

Special Music Every Night

UTAHNA Theatre

Tonight And Tuesday

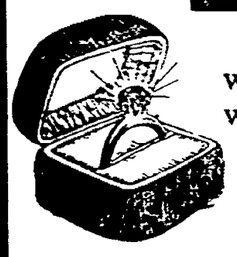

Diamonds or Hearts!
Which De Men Fight For?
Which Do Women Desire?

"THE EMPIRE OF DIAMONDS"

A thrilling drama of diamond rogues; a romance of two continents. The whirl of Wall Street, the gaiety of Paris, the rush of London, the splendor of Monte Carlo.

Also Two Episodes Of The Giant Of The Films

ELMO LINCOLN In "THE FLAMING DISK"

Now Thrilling Millions.

TRIBUNE CLASS ADS BRING RESULTS

DEMPSEY IS PRIME FAVORITE WITH THE SPORT FRATERNITY

ATLANTIC CITY, May 9. — Jack Dempsey was ready early today for his first real bit of road work since arriving here. The champion will confine himself largely to jaunts on the road, horseback riding, the lightest kind of gym work and loiling on the beach for some days to come.

Sunday Dempsey was taken in tow by Mayor Ed Bader. They went to church, to luncheon and later to the golf links together.

The gym traps of the champion arrived here late Sunday afternoon and Dempsey's assistants were busy fitting up the gym at Airport today.

DEMPSEY'S TRAINING IS LIGHT AT START

NEW YORK, May 9. A landslide for Dempsey. Concensus of opinion among leading sport writers of the country regarding the outcome of the Dempsey-Carpentier battle at Jersey City July 2 indicates this today.

International News Service is taking a "straw vote" among the critics of boxing sixty of the best posted writers from coast to coast have already responded.

In answer to the query:—"Who will win?" 50 writers selected Dempsey, nine voted for Carpentier and one picked that the contest will result in a draw.

Opinion varies regarding the number of rounds the battle will go. Many however believe that Dempsey will win within six rounds. The tabular result is interesting. It follows:—

First round, 1. Third round, 3; fourth round, 2, fifth round, 8; sixth round, 15; seventh round, 2; eighth round, 8; ninth round, 3; tenth round, 6, twelfth round, 5; uncertain, 7.

The most unique questionnaire returned to the writer came from Warren Brown of the San Francisco Call who picks Dempsey. Says Brown:

"If it isn't a picture fight no rounds—just one punch. I saw Carpentier fight Levinsky."

No man is a top heavy favorite to referee the contest. Tex Rickard and Jim Corbett lead the field with six votes each. Ed Smith of Chicago is the first selection of five writers. Others named are:

Jim Griffin; Otto Floto; Mat Hinkel; Bob Edgren; Harry Stout; Slim Brennan; Bill Brown; Dan Hickey; Maj. Anthony Biddell; Ollie Pecord; Jim Jeffries; Billy Rocap; Jess Willard; Jimmy Dougherty and Jack Velock.

An overwhelming majority of writers believes that pugilistic champions should defend their titles every six months if there is a suitable opponent.

The vote on this question was 46 to

COSHOCTON TEAM CONTINUES ROLE OF COMEDIAN IN AMATEUR LEAGUE

Newark Team Takes Stull's Men Down For 12 To 1 Victory Sunday

The Coshocton Regulars lost the third game of the season Sunday afternoon and was forced to go further into the cellar when the Newark Pastimes defeated them at Red Sea ball park by a score of 12 to 1.

The Newark aggregation hit Pitcher Putnam for 12 bingles while the Coshocton team was fortunate in securing six jars off Hughes. Newark made five errors while Coshocton booted the ball for seven.

The fielding and hitting of Henry Clark was the saving feature of the game.

Putnam struck out 8 men while Hughes whiffed 5.

Following is the box score:

NEWARK	AB	R	H	PO	A	E
McAfee, cf	5	3	3	1	0	1
House, lf	5	1	1	3	0	0
Nutter, 1b	5	0	1	11	0	1
Dennison, 2b	3	2	2	1	3	0
Wiley, 3b	5	1	1	3	2	1
Howard, rf	5	2	1	1	0	0
Jones, ss	4	1	1	1	1	2
Maculskey, c	4	1	0	6	0	0
Hughes, p	4	1	2	0	2	0
Totals	40	12	12	27	8	5

COSHOCTON	AB	R	H	PO	A	E
Clark, cf	5	0	2	4	0	0
M. Laird, 2b	3	0	1	2	2	4
Van Dusen, lf	2	0	0	0	0	0
Payne, 3b	4	0	1	1	3	1
Unger, 2b, lf,	4	0	0	2	1	0
Schaich, rf	4	0	1	0	0	0
Elliott, c.	3	0	1	8	3	0
McKernan, 1b	4	0	0	9	1	0
Leavengood, ss	4	1	0	0	0	2
Putnam, p	4	0	0	1	3	0
Totals	37	1	6	27	13	7

Two base hits, Elliott and Howard.

Sacrifice hits, McKernan and Dennison.

Strike outs, Putman 8. Hughes 5.

Bases on balls, Hughes 1; Putnam 1.

Stolen bases, McAfee, Clarke and Leavengood.

WILSON IS SOON

(Continued from Page One)

est all news matter from international politics to sports. Then comes his hardest task of the day, the handling of his correspondence, which is even larger than when he was in the white house. Mr. Ilson employs a male stenographer who comes to the house daily at prescribed hours.

With the mail out of the way—Mr. Wilson still continues his habit of a "clean desk"—he enjoys an hour or more in the charming garden which is a feature of his new home, if the day is pleasant. Otherwise he sits in a glass enclosed porch which leads into the garden. Then comes luncheon followed by the siesta and an auto drive along what he terms his "regulation routes" thru the parks and suburbs of Washington.

It is at tea time that the Wilson menage ordinarily offers its hospitality and there are frequent visitors at this time.

Between tea time and dinner, which is usually served at seven, and after dinner, Mr. Wilson devotes some time to what he terms his "scribbling."

The former president is usually in bed before 11 o'clock. The Wilsons have made no plans for the summer and their friends believe that it will be passed in Washington.

Taking Advantage Of Off Year In Orchards

With the peach crop of central and southern Ohio a complete failure, many growers are taking advantage of the "off year" to cut back or rejuvenate tall trees by rather heavy pruning.

"Trees can now be cut back without loss of crop. The scaffold limbs are thus strengthened and the bearing surface lowered to a more convenient height for subsequent crops," according to F. H. Beach, extension horticulturist at the Ohio State University.

"Trees which have sound trunks and main scaffold limbs," he says, "will respond well to rejuvenation pruning. Where these vital parts are in poor condition such pruning will probably not pay and replacing with young trees is a better practice. Rejuvenation pruning can continue thru May and still allow good renewals of young wood for next year's prospect.

"In rejuvenating old trees the tall limbs are preferably cut just above a strong lateral running to the outside. If this lateral is still too high or too rangy it can be cut back accordingly."

Gr. Secretary Of I. O. O. F. Is Dead

COLUMBUS, May 9.—Charles H. Lyman, 70, for the past 28 years grand secretary of the Independent Order of Odd Fellows, is dead at his home here today, after a six months illness, following a stroke of paralysis. For 20 years Lyman was editor of the "Bundle of Sticks," the Odd Fellows official publication and was one of the most widely known members of the order in Ohio. After funeral services here Tuesday, the burial will occur at Pomeroy, Wednesday.

Tribune Advertising is an Investment—Not an Expense

VAIN REGRET

Haunts Those Who Lose Money Through Investments Where Security Is Sacrificed For Profit.

1. It is better to get 5% interest and know you are safe.
2. Especially if you are an elderly person who cannot afford to lose.
3. Our 5% is the highest rate possible consistent with the absolute safety which we insist upon.
4. After all, safety is the main thing.
5. We invite your deposits here.
6. The Buckeye State Building & Loan Co., Rankin Bldg., 22 West Gay St., Columbus, Ohio.
7. Assets over $21,200,000.00.

LATE MARKETS

TOLEDO CASH GRAIN—CLOSE

TOLEDO, May 9.— Cash grain.
Clover cash 1350; Oct 985.
Alsike cash 1350; Aug 1150.
Timothy 1918, 295; 1919, 300; 1920 cash 305.

CHICAGO CASH GRAIN—CLOSE

CHICAGO, May 9.— Cash wheat no 1 red 147¾; no 3 red 147; no 1 hn 145@152¾; no 1 ns 153½@150½; no 3 ns 133¼@134.

Corn no 2 mixed 60@¾; no 2 white 60½@61; no 2 yellow 60½@61½; no 3 mixed 58¾@59½; no 3 white 59¾; no 3 yellow 59¼@60¼; no 6 mixed 56@57; no 4 white 58; no 4 yellow 58.

Oats no 1 white 37¾@38¼; no 3 white 37@½.

CHICAGO GRAIN CLOSE

CHICAGO, May 9.—Wheat closed ¼ to 1½ lower; corn ⅛ to 2¼ up; oats ⅜ to ⅝ up; provisions lower.

Wheat May 138¼@½; July 113¼; to 113½.

Corn July 62¼; Sept 64¼ to ⅝.

Oats July 38½; Sept 40 to 40⅛.

Pork July 1735.

Lard July 987; Sept 1020.

Ribs July 985; Sept 1005.

FOR SALE—One Black Hawk corn planter. Price $15. Henry Herman, R. D. 3, Fresno, O.

TELLING Telling Telling Telling's world famous ice creams and ices; only place to get it on the hill. Clem's Variety Store, 1008 Main-st.

BRITAIN PROMISES

(Continued from Page One)

an equal sharer in the benefits to be derived from that victory.

Little doubt was felt here today in official and diplomatic circles that when the counsel reaches this discussion the United States will have the backing of England, France and Italy, leaving the Japanese standing alone in their contention for exclusive possession of the important little cable link.

COMMUNISTS URGE

(Continued from Page One)

French or the Germans. It is not anticipated that there will be any serious trouble if the French take over the district. It is said here that the active command of the French army in the Ruhr will be given to Gen. Hennocque, who now commands the French garrison in Dusseldorf.

BALTIC

Mrs. Harry Franks of Canton is visiting her sisters, Mrs. Phoebe Christner and Miss Caroline Scarr.

Mrs. J. M. Rinehart is spending the week end with her daughter, Miss Lucille Rinehart, at Oberlin.

Rev. Theo F. Brawn's family arrived in Baltic last Friday and are now domiciled in their new home, the Evangelical parsonage on South Maple Street.

Mr. and Mrs. John Eckert and daughters, Lena and Rosa, and Mr. and Mrs. W. C. Kron and sons, William and John of Fiat, were visitors at W. D. Lentzs, Sunday.

Mr and Mrs. Chester Ridenour and Mr. and Mrs. Otto Ridenour were Sunday guests of Al. Rigenour and family at Evans Valley.

Miss Angie Dickey of Canton, visited for a few days this week with Mr. and Mrs. F. W. Ruegsegger.

Misses Matilda and Carrie Maurer of near Fresno, were Sunday guests of Miss Ruth Portz.

Mr. and Mrs. W. D. Troyer and daughter, Mabel, and Mrs. F. W. Ruegsegger were business visitors at Coshocton last Thursday.

ROAD BEING REPAIRED

The bumps and rough places in the Roscoe road between the bridges were being repaired by workmen Monday. The rough places are being trested with tar and slag.

PHOEBE CAST REHEARSES

The Phoebe cast will rehearse at the Sixth Street theatre this evening.

CITY MARKET

Veal Chops, lb.	25c
Fresh Hamburg, lb.	18c
Rib Boiling Meat, lb.	10c
Climax Paper Cleaner, pkg.	10c
Cane Granulated Sugar, lb.	8c
"Perfect Blend" Coffee, lb.	30c

Thousands of pounds of this Coffee has been sold and never a pound returned. Sold on a money-back guarantee.

Cor. 6th and Main Sts.

Your Summer Underwear

Should Come From The Ransom Store

if you would have the best obtainable for the money you spend, for every item we show is of superior quality and priced, of course, on the new basis, which makes them close to one half the cost of a year ago.

—Every wanted style of separate vests and Union Suits are shown—bodice top, V neck, round neck, long, elbow, short or sleeveless, tight or loose knee, plain or shell trimmed—all of these are included in several high grade, dependable qualities.

Featuring Especially

"Carter's" Knit Underwear
"Globe" Knit Underwear
"Princess May" Union Suits
"Van Raalte" Glove Silk Vests

Ransom's

Coshocton's Busiest, Best Store

STULL RESIGNS AS REGULAR PILOT IN INTEREST OF TEAM

Manager Thomas Stull of the Coshocton Regulars handed in his resignation as manager of the Coshocton Stull did not give any immediate reasons for resigning except that he wanted to be succeeded by another pilot, who might be free of certain handicaps.

Stull has been manager of the old Federal Baseball team and the Regulars for the past several years and has the lease on the Red Sea ball diamond.

Stull's resignation followed the game at the Red Sea Sunday afternoon, in which the Regulars were drubbed by the Newark aggregation.

A business meeting of the Coshocton Regular baseball club will be held at Tom Stull's residence on East Chestnut-st Tuesday evening for the purpose of re-organizing the team.

The infield will be changed entirely and a few changes will be made in the outfield, according to Captain Leo Unger. A new shortstop and second-baseman has been secured by the club and the two men will be in uniform next Sunday afternoon. "We must have an earnest, honest team, if not a winning team in Coshocton or we won't be patronized," Unger said Monday. "We have the support of the baseball fans and you tell'um we are going to have a winning Tri-County League base ball club here," Unger added.

All members of the Coshocton Regular baseball club are expected to be present at the meeting Tuesday evening.

TAKES NEW POSITION

Robert Barron, 222 north Sixth-st, who has been associated with the E. J. Feldner Motor Co. at Zanesville, has accepted a very attractive position as Service Manager of the Zanesville Buick Co.

Mr. Barron has assumed his new duties.

MASONIC NOTICE

Coshocton Lodge No. 96 F. & A. M., Monday evening, May 9, at 7:00 o'clock. Work in M. M. Degree.

W. E. HOSICK, W. M.
Z. S. Herrington, Sec'y.

COW HAS FIVE SETS OF TWINS AND THREE CALVES OTHER TIME

G. H. Haverick, of Newark, formerly of Coshocton, called at the Tribune office recently to pit a "calf story" against one he had read recently in this paper.

Mr. Haverick declared he owned a cow that produced 13 calves in seven years, ten of which were twins and three triplets.

The cow was sold in 1897 to W. W. Ferguson, of Warsaw, and Mr. Haverick said he had been informed that she gave girth to several other calves subsequent to her sale. Mr. Haverick owned the cow while living in Monroe-tp and later in Jefferson-tp.

INFANT BURIED

Funeral services for the baby daughter of Mr. and Mrs. Ralph Wheeler, 631 Vine-st, which was born dead Sunday morning was held Sunday afternoonat 1:30. The little daughter was named Jeanne Marie.

Rev. J. I. Wean had charge of the services. Interment was made in South Lawn cemetery.

HOLINESS MEETING

The Holiness prayer and praise service will be held Tuesday evening, at 7:30 o'clock, at the home of J. B. Williams, 1157 Kenilworth-av.

Exide BATTERIES

Demand a battery that gives you lasting satisfaction—plenty of power and care-free service. Then see that you get an Exide.

Milo E. Stockum
Standen Hotel Bldg.
Phone 288.

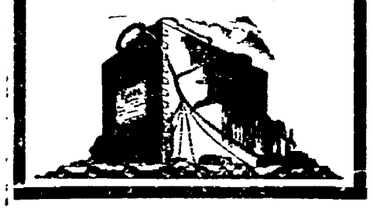

Mystic Tonight

FREE OUTSIDE ATTRACTION AT 6:30 O'CLOCK

Daredevil Rowe Will Endear to Hold Two Teams of the Strongest Horses in Town by His Famous Grip.
SPECIAL FEATURE —— EARLE WILLIAMS In "THE PURPLE CIPHER"
Also TOM SANCHI In "THE TEMPEST"
And HAL ROACH In A Snub Pollard Comedy.

SPECIAL FOR ONE WEEK!

50 Ft. ½ Hose	$7.00
50 Ft. ⅝ Hose	$8.00
50 Ft. ¾ Hose	$9.00

Complete With Nozzle.

Our stock of Screen Doors and Windows was never better. Full line of Hannas' Lustro Finish Color Varnish—the "made to walk on kind." Also Paints for all purpose. You will save money if you buy here.

Central Hdw. Co.

Main and Sixth — Prompt Service.

NewspaperARCHIVE®